

FROM THE OFFICE OF

**CHARLES O. GEORGI COMPANY**

2215 West County Road B

Saint Paul 13, Minnesota

REGISTERED CIVIL ENGINEER AND LAND SURVEYOR

**Certificate  
of Survey**

I Hereby Certify that this plat shows a survey made by me of the property described on this plat, and that the corners are correctly placed as shown, and that all locations have been correctly shown.

Surveyed For *St. Stephens Lutheran Church*

Date *Oct. 1963*

Scale *1" = 50'*

By \_\_\_\_\_  
REGISTERED LAND SURVEYOR

Description:

*Lot 10,  
Block 1,  
Halonen Addition*

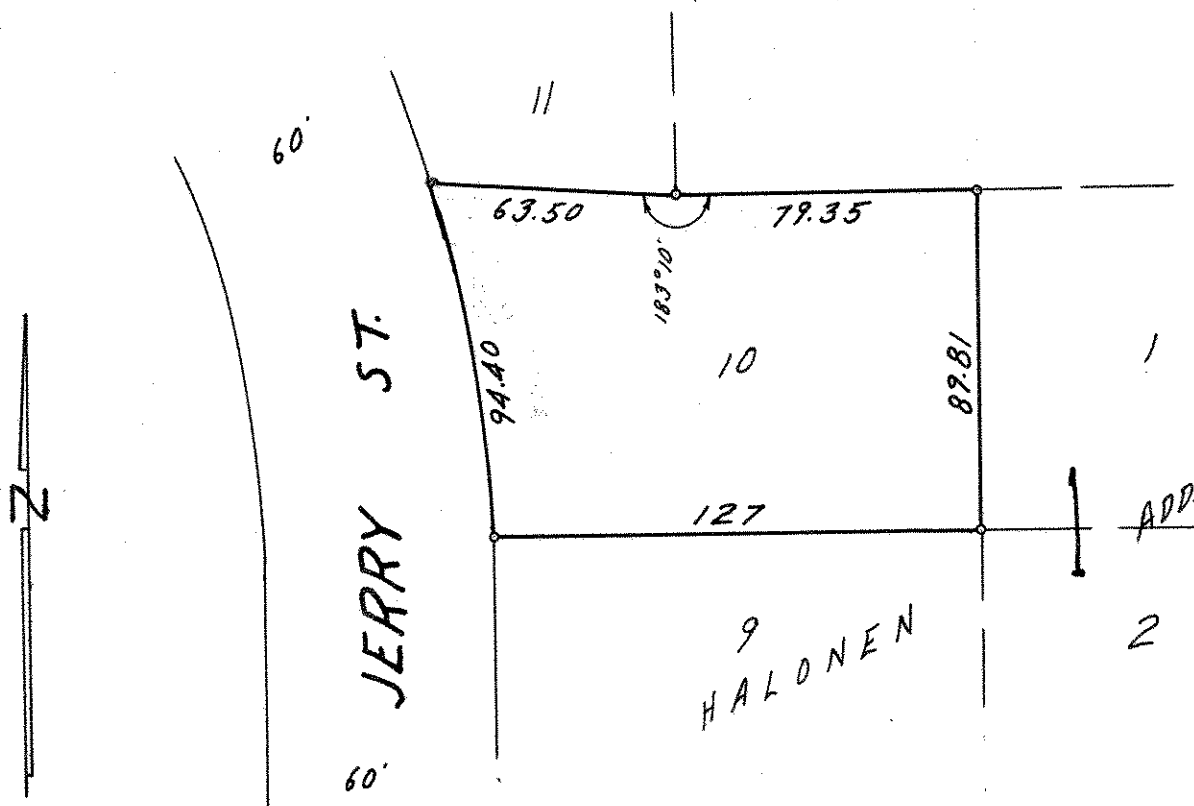

° Denotes Iron Monument