

FROM THE OFFICE OF

**CHARLES O. GEORGI COMPANY**

2215 West County Road B

Saint Paul 13, Minnesota

REGISTERED CIVIL ENGINEER AND LAND SURVEYOR



# Certificate of Survey

I Hereby Certify that this plat shows a survey <sup>& House Location</sup> made by me of the property described on this plat, and that the corners are correctly placed as shown, and that all locations have been correctly shown.

Surveyed For <sup>Joseph</sup> *Mrs. Peter Satticasi*

Date *July 1961*

Scale *1"=100'*

By *Charles O. Georgi*  
REGISTERED LAND SURVEYOR

**Description:**

That part of the South  $\frac{1}{2}$  of Section 32, T30N, R22W particularly described as follows: Commencing at a point 416.25 feet South and 1240 feet West of the East Quarter Corner of said Section 32, thence West 1577.71 feet parallel to the East-West Quarter line of said Section 32 to the centerline of the road, thence Southwesterly along the centerline of the road, (being Centerville Road) a distance of 466.6 feet to the point of beginning; thence Southeasterly at right angles a distance of 133.5 feet, thence Southwesterly at right angles a distance of 103.2 feet, thence Westerly parallel to the South line of said Section 32 a distance of 167.54 feet to a point, thence Northeasterly along the centerline of Centerville Road 204.4 feet to the point of beginning. Subject to Centerville Road across the Northwesterly 33 feet thereof.

**Note:**

To attorney & abstract Clerk.  
This will be the 3rd revision to the lot line on the North, herewith a portion is returned to original owner & an additional portion is taken. This would mean two descriptions added to the other four in both abstracts. Thus it appear easier to return both pieces, and issue one new description as written above.

See map to observe the complicated transfer herewith requested.

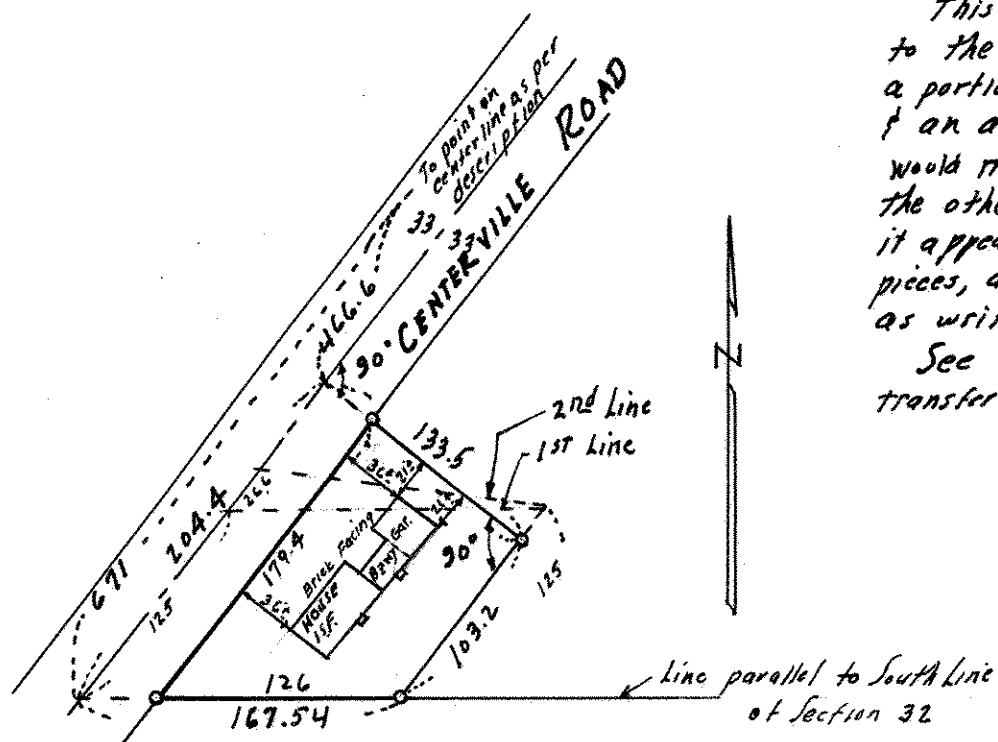

○ Denotes Iron Monument.