

**Certificate
of Survey**

From the office of
GEORGI-SCHMIDT & ASSOC. INC.
3092 No. Lexington Ave., Roseville, Mn. 55113
LAND SURVEYING
483-4408

I Hereby Certify that this plat shows a survey made by me of the property described on this plat, and that the corners are correctly placed as shown, and that all locations have been correctly shown.

Job Number: 101

Surveyed For Ron Peltier

Date August 18, 1978

Scale 1"=40'

By Donald W Schmidt
REGISTERED LAND SURVEYOR

Description:

That part of the South 1/2 of Lot 23, Lake Owasso Heights, lying East of the following described line:

* Beginning at a point on the South line of said Lot 23, distant 36.44 feet westerly of the SE corner of said lot 23, thence Northerly to a point on the North line of the South 1/2 of said lot 23, distant 49.51 feet westerly of the NE corner of the South 1/2 of said lot 23, and there terminating.

Ramsay County, MN.

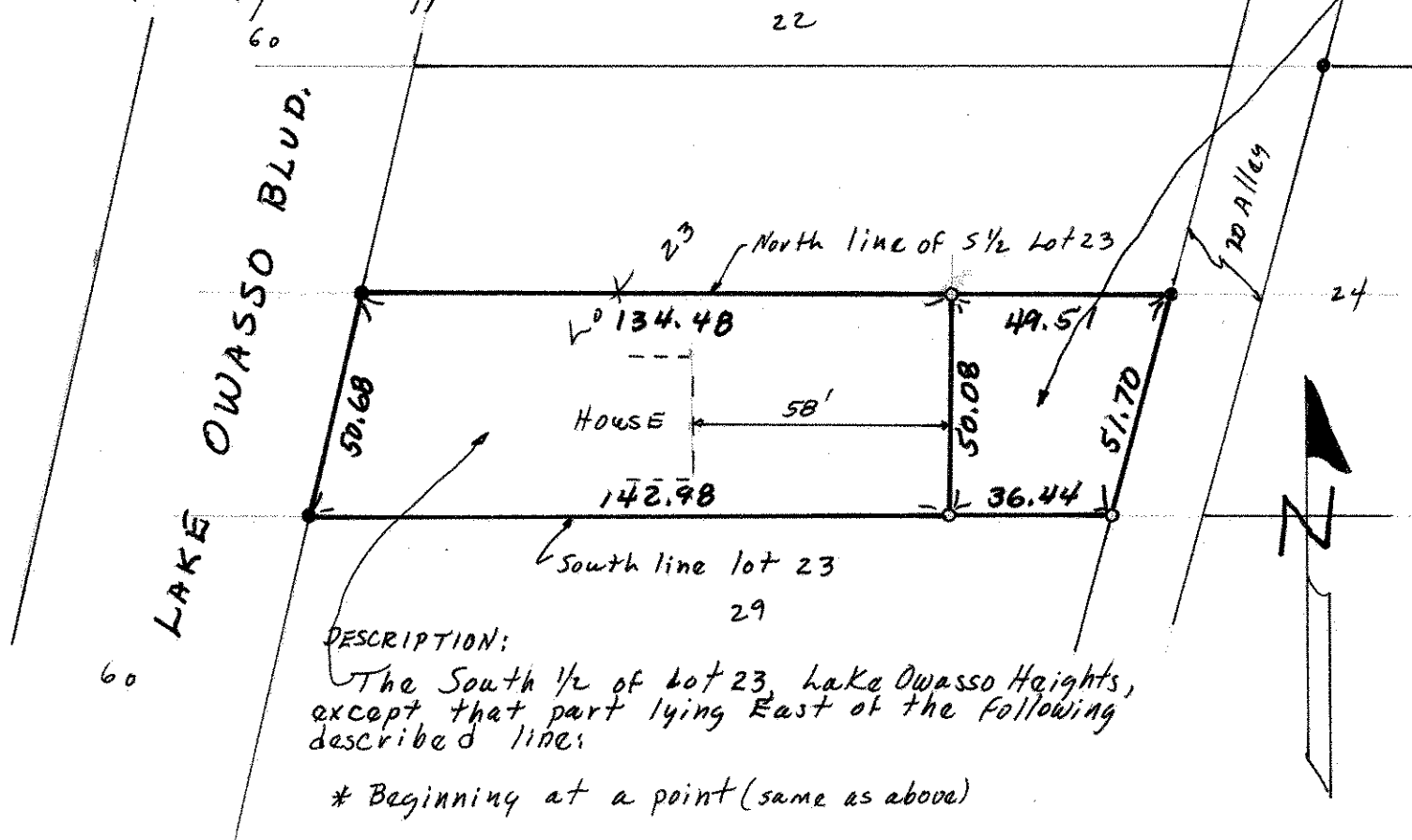

DESCRIPTION:

The South 1/2 of Lot 23, Lake Owasso Heights, except that part lying East of the following described line:

* Beginning at a point (same as above)

● Denotes Iron Found & Verified
○ Denotes Iron Monument