

FROM THE OFFICE OF

CHARLES O. GEORGI COMPANY

2215 West County Road B

Saint Paul 13, Minnesota

REGISTERED CIVIL ENGINEER AND LAND SURVEYOR

**Certificate
of Survey**

I Hereby Certify that this plat shows a survey made by me of the property described on this plat, and that the corners are correctly placed as shown, and that all locations have been correctly shown.

Surveyed For Donald K. Peterson

Date Nov. 1961

Scale 1" = 50'

By Charles O. Georgi
REGISTERED LAND SURVEYOR

Description: All of Lot 5, except the South 45 feet thereof
Block 1, BELL'S ADDITION TO BALD EAGLE.

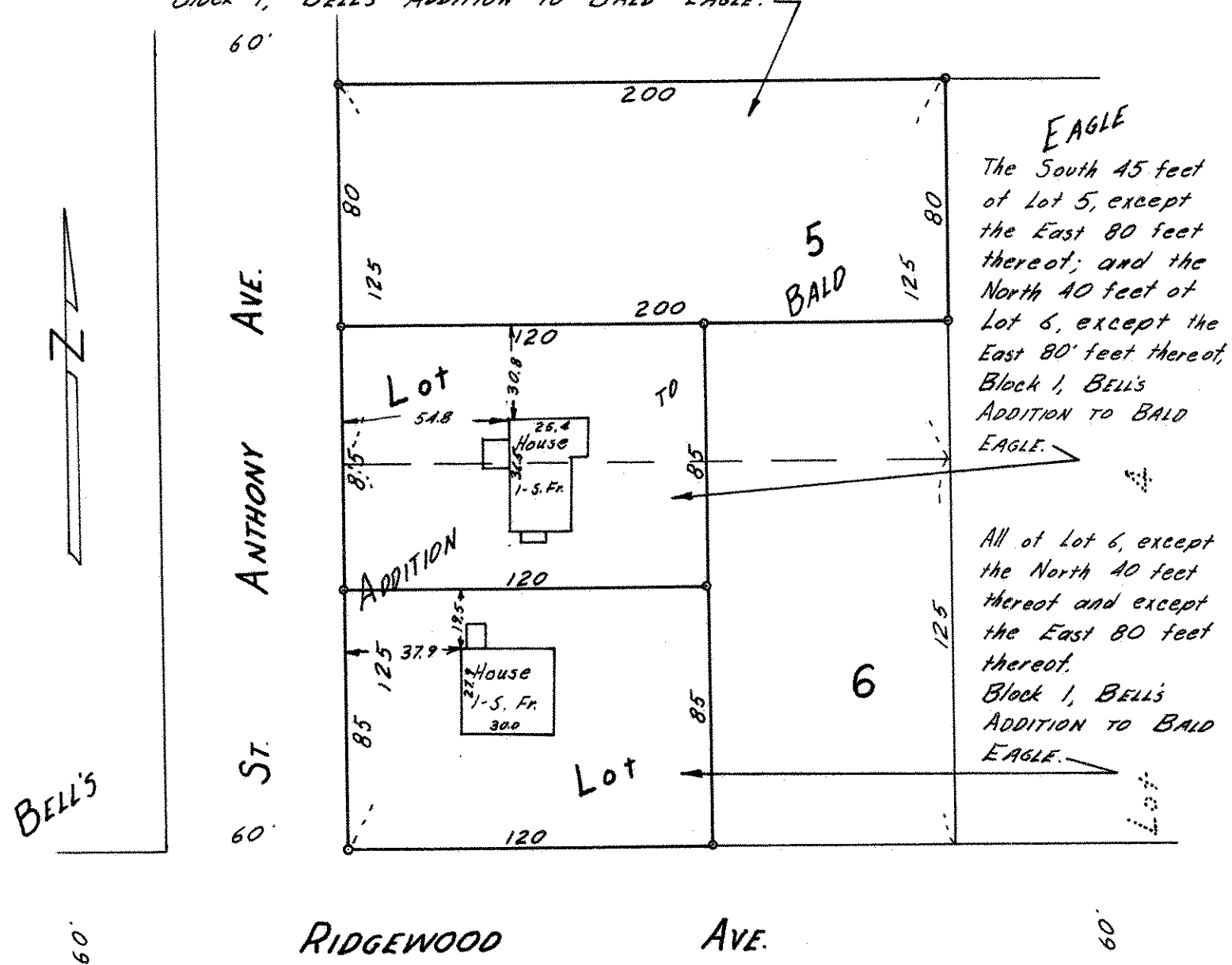

EAGLE
The South 45 feet of Lot 5, except the East 80 feet thereof; and the North 40 feet of Lot 6, except the East 80 feet thereof; Block 1, BELL'S ADDITION TO BALD EAGLE.

All of Lot 6, except the North 40 feet thereof and except the East 80 feet thereof. Block 1, BELL'S ADDITION TO BALD EAGLE.

o Denotes Iron Monument