

FROM THE OFFICE OF

CHARLES O. GEORGI COMPANY

2215 West County Road B

Saint Paul, Minnesota 55113

REGISTERED CIVIL ENGINEER AND LAND SURVEYOR

Certificate of Survey

I Hereby Certify that this plat shows a building location survey made by me on the property described on this plat, and that all locations, have been correctly shown.

Date October 28, 1975

Scale 1" = 50'

By Charles O. Georgi
REGISTERED LAND SURVEYOR

For Joseph Smaker

Description:

Lot 14, Auditor's Subdivision No 78

Ramsey County, Minn.

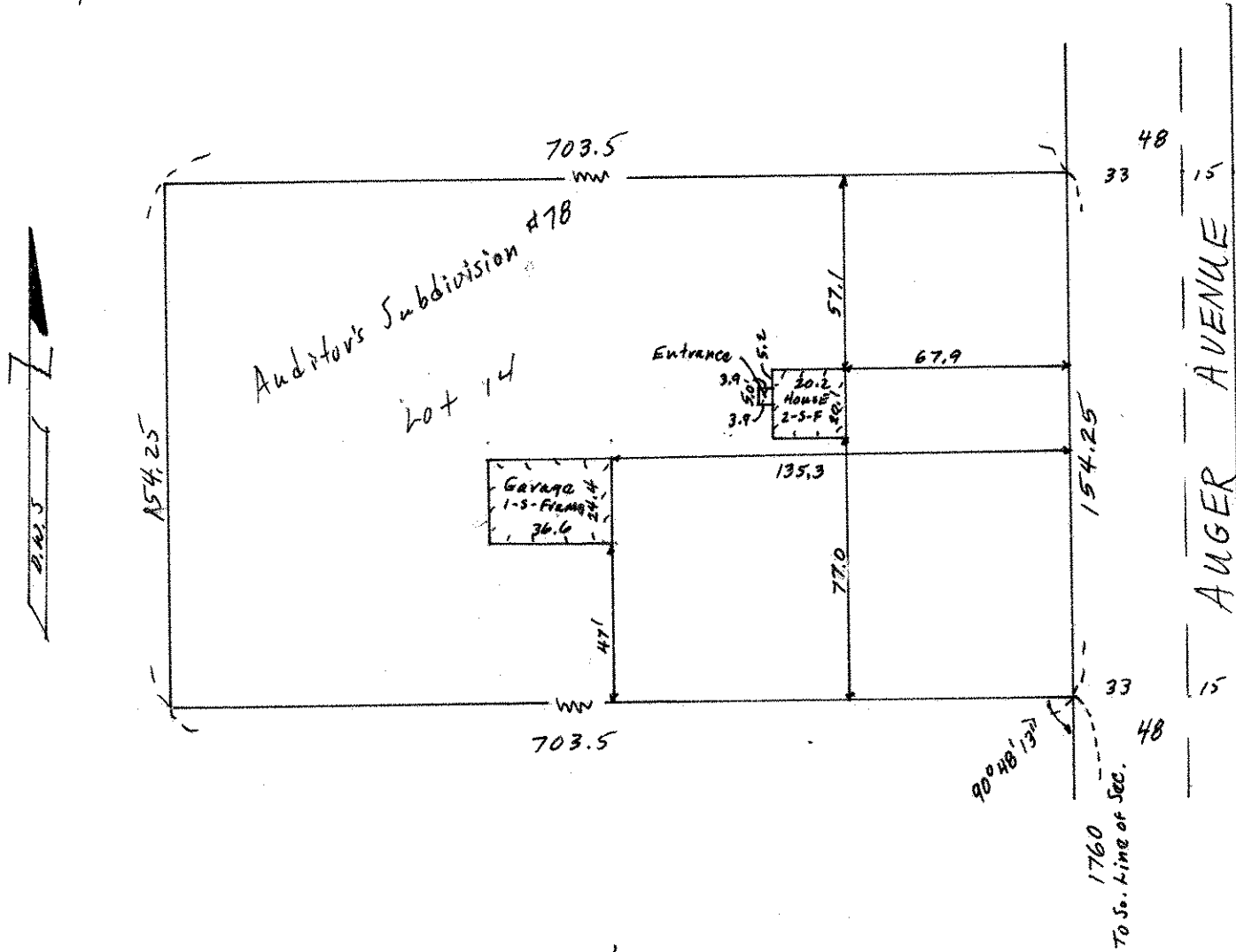

Surveyor's Note: No corner's placed

Refer to attached survey by T.J. Welch of August 30, 1967