

FROM THE OFFICE OF

CHARLES O. GEORGI COMPANY

2215 West County Road B

Saint Paul, Minnesota 55113

REGISTERED CIVIL ENGINEER AND LAND SURVEYOR



**Certificate
of Survey**

I Hereby Certify that this plat shows a survey made by me of the property described on this plat, and that the corners are correctly placed as shown, and that all locations have been correctly shown.

Surveyed For James Snicker

Date November 1976

Scale 1" = 40'

By *Charles O. Georgi*
REGISTERED LAND SURVEYOR

Description:

Lot 1,
Block 4,
Crest Haven Addition,
Ramsey County, Minnesota

North line of SW 1/4 of Section 35, T30N, R22W

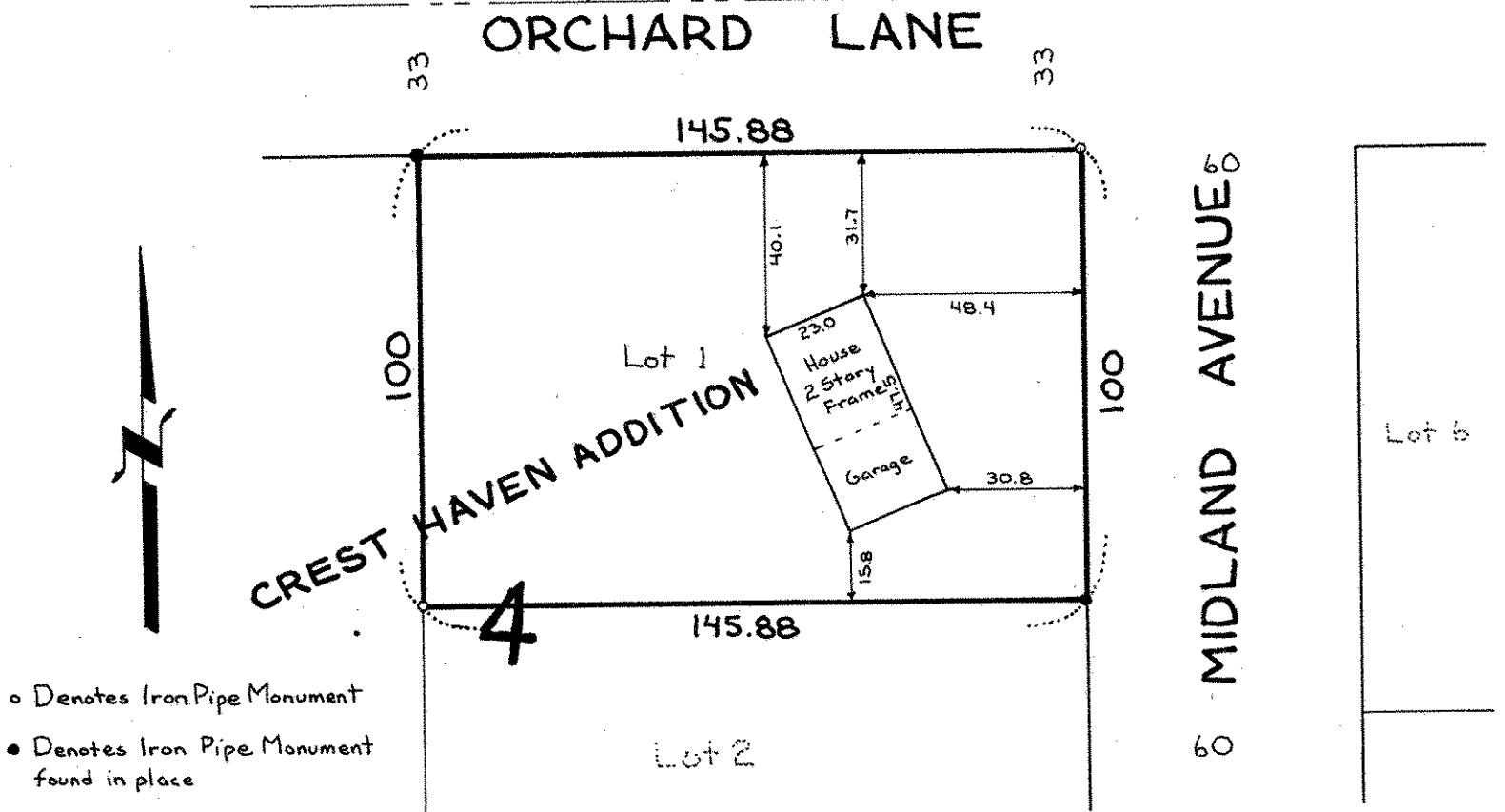

- Denotes Iron Pipe Monument
- Denotes Iron Pipe Monument found in place