

**Certificate
of Survey**

From the office of
GEORGI-SCHMIDT & ASSOC. INC.
 3092 No. Lexington Ave., Roseville, Mn. 55113
 LAND SURVEYING
 483-4408

I Hereby Certify that this plat shows a survey made by me of the property described on this plat, and that the corners are correctly placed as shown, and that all locations have been correctly shown.

Job Number: 10

Surveyed For Doris Mikeworth

Date July 16, 1979

Scale 1" = 40'

By Ronald W. Schmid
 REGISTERED LAND SURVEYOR

Description:

Lot 2,
 Block 2,
 Mikeworth Addition,
 Ramsey County, Minnesota.

**PROSPECT
 AVENUE**

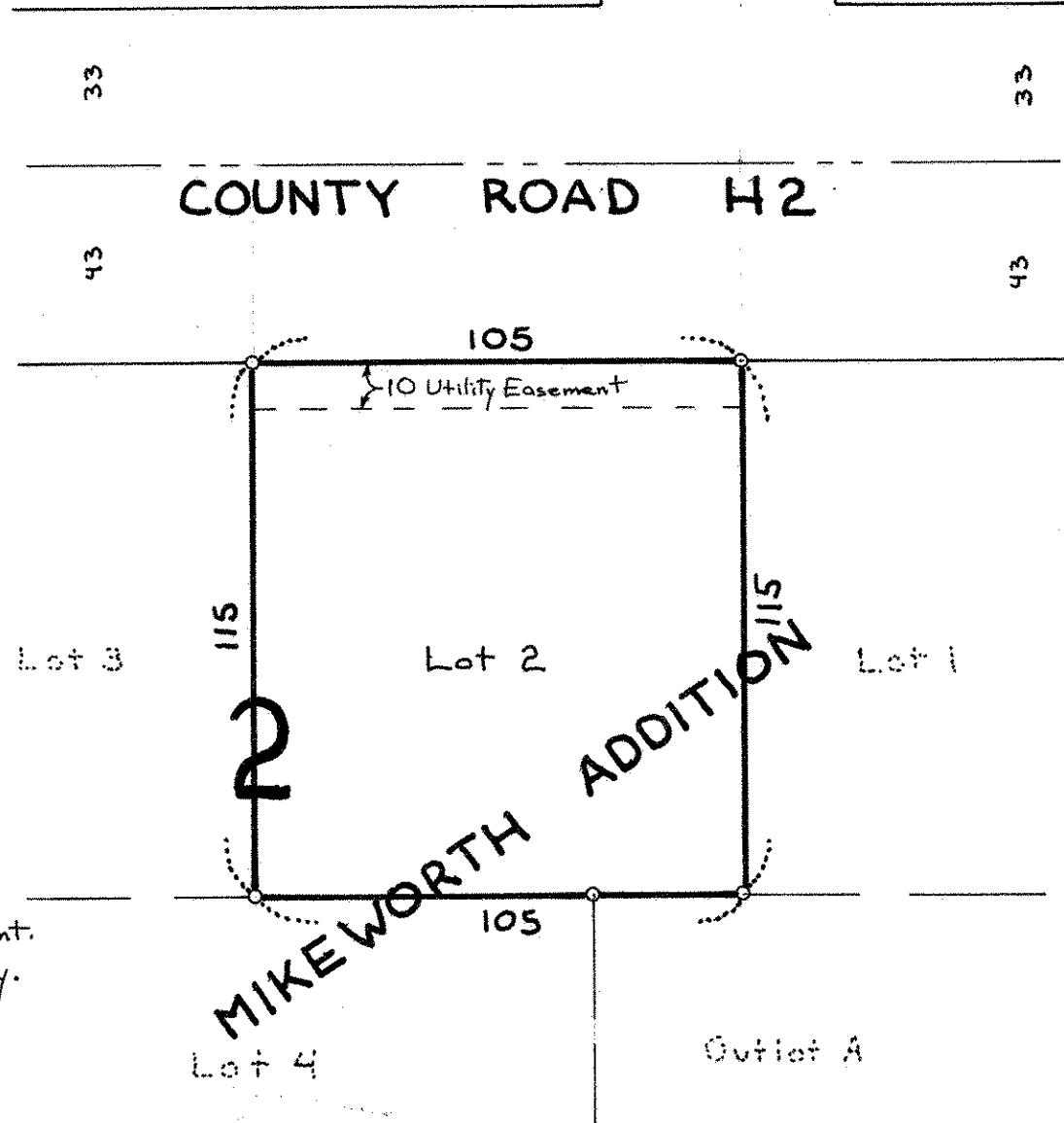
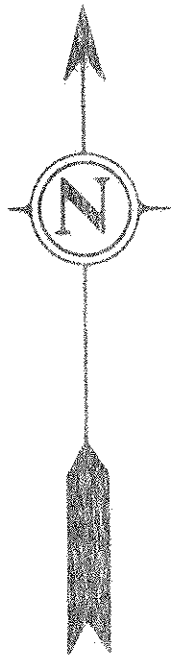

○ Denotes Iron Pipe Monument.
 Easements as per plat only.