

NE 10 30 22

# Certificate of Survey

## From the office of **GEORGI-SCHMIDT & ASSOC. INC.**

3092 No. Lexington Ave., Roseville, Mn. 55113

LAND SURVEYING

483-4408

I Hereby Certify that this plat shows a survey made by me of the property described on this plat, and that the corners are correctly placed as shown, and that all locations have been correctly shown.

Job Number: 10

Surveyed For Doris Mikeworth

Date July 16, 1979

Scale 1" = 40'

By *Ronald W. Schmidt*  
REGISTERED LAND SURVEYOR

### Description:

Lot 4,  
Block 2,  
Mikeworth Addition,  
Ramsey County, Minnesota.

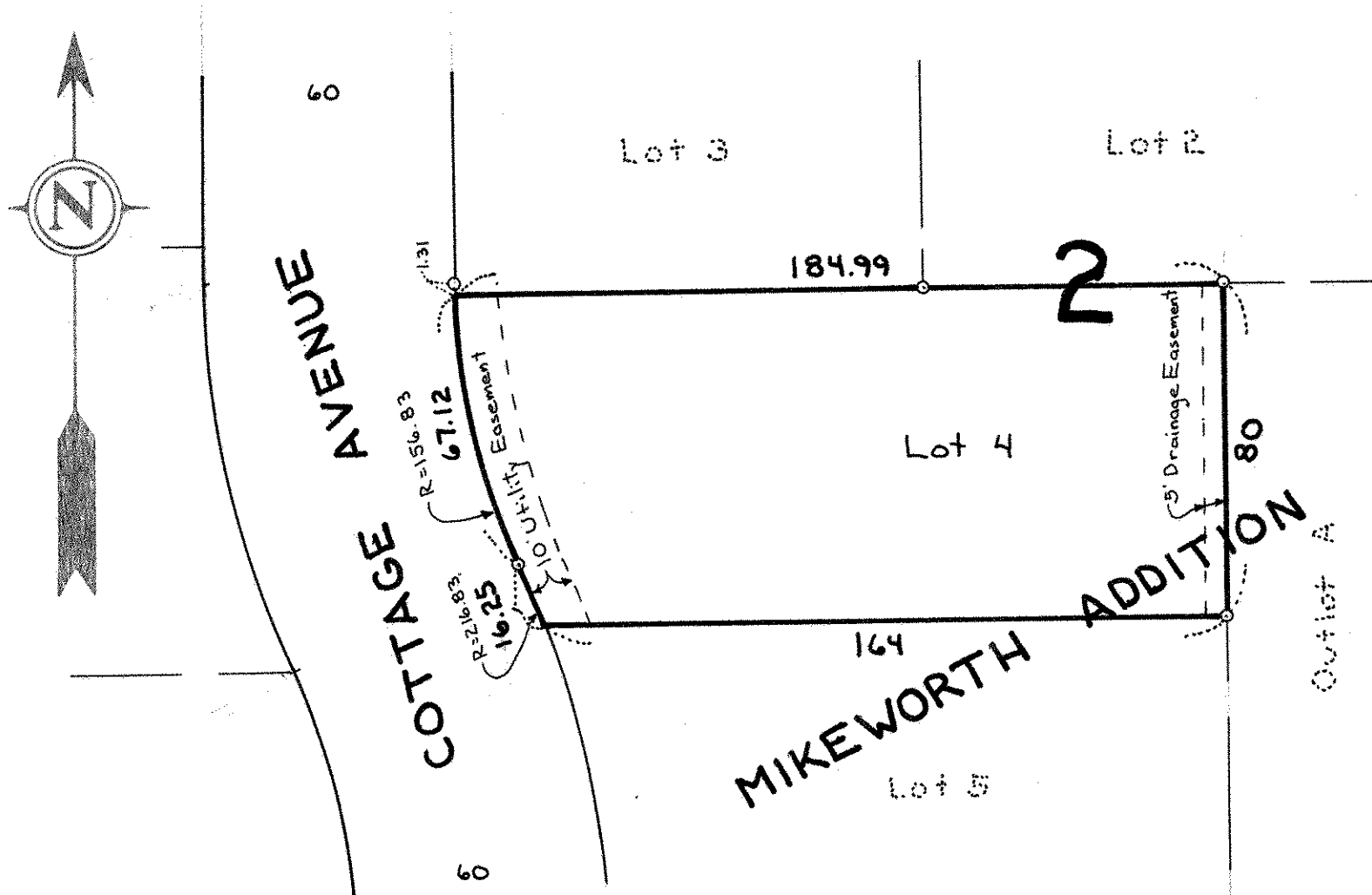

Denotes Iron Pipe Monument  
Easements as per plat only.