

NE 10 30 22

**Certificate
of Survey**

From the office of
GEORGI-SCHMIDT & ASSOC. INC.

3092 No. Lexington Ave., Roseville, Mn. 55113

LAND SURVEYING

483-4408

I Hereby Certify that this plat shows a survey made by me of the property described on this plat, and that the corners are correctly placed as shown, and that all locations have been correctly shown.

Job Number: 10

Surveyed For Doris Mikeworth

Date July 17, 1979

Scale 1"=40'

By Donald W. Schmidt
REGISTERED LAND SURVEYOR

Description:

Lot 9,
Block 4,
Mikeworth Addition,
Ramsey County, Minnesota.

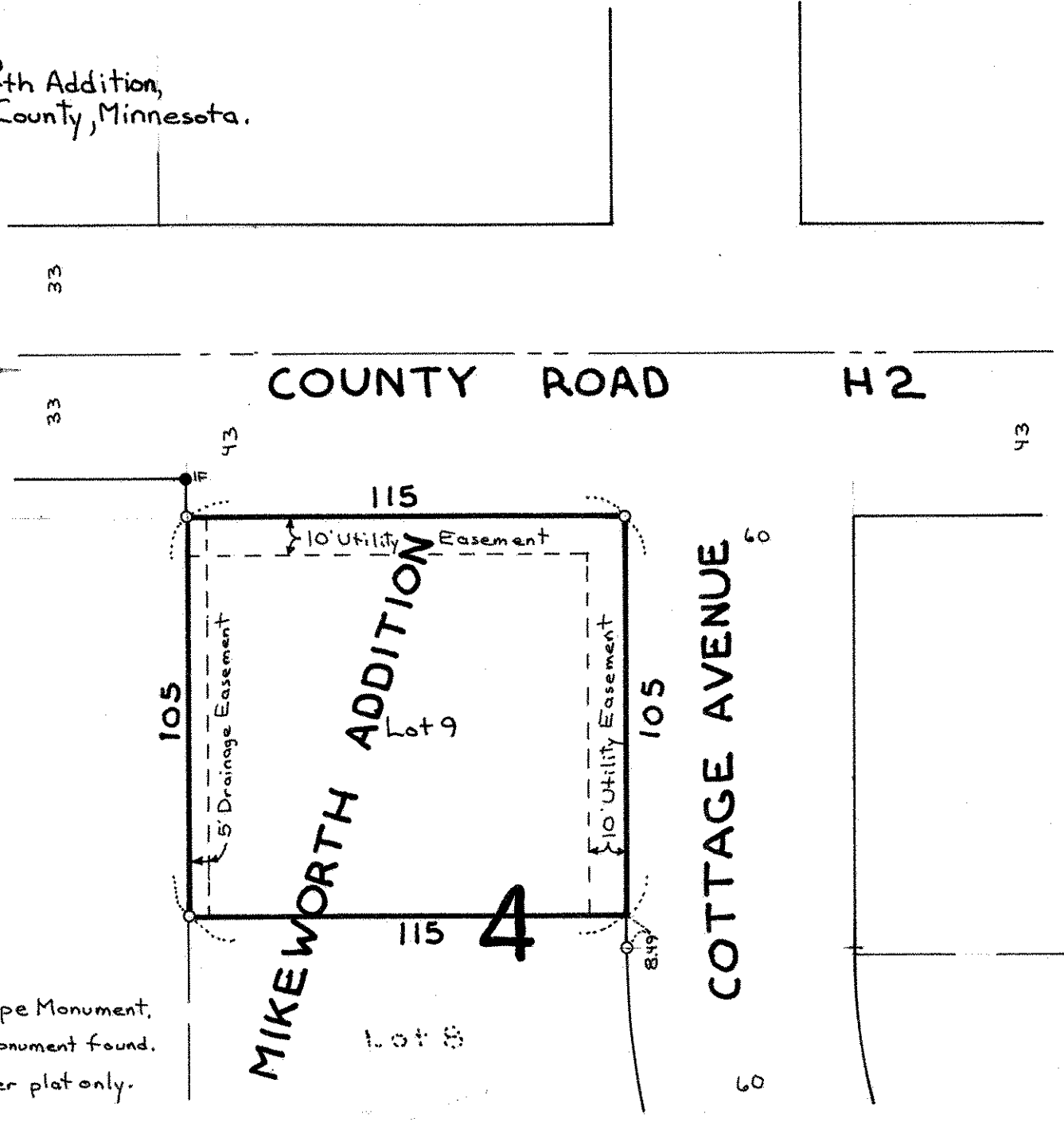
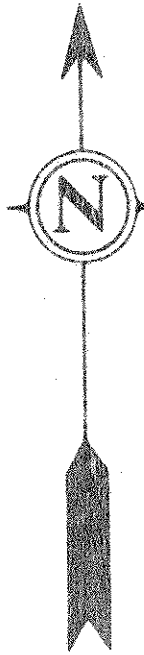

○ Denotes Iron Pipe Monument.
● Denotes Iron Monument found.
Easements as per plat only.