

**Certificate
of Survey**

From the office of
GEORGI-SCHMIDT & ASSOC. INC.
3092 No. Lexington Ave., Roseville, Mn. 55113
LAND SURVEYING
483-4408

I Hereby Certify that this plat shows a survey made by me of the property described on this plat, and that the corners are correctly placed as shown, that this survey, plan or report was prepared by me, or under my direct supervision; and that I am a duly registered Land Surveyor under the Laws of the State of Minnesota.

Job Number: 3732

Surveyed For Eldon Morrison

Date November 30, 1988

Scale 1"=50'

Description:

Lot 2,
Block 2,
Otter Lake Park,
Ramsey County, Minnesota.

By _____
REGISTERED LAND SURVEYOR
Mn. Registration No. 10459

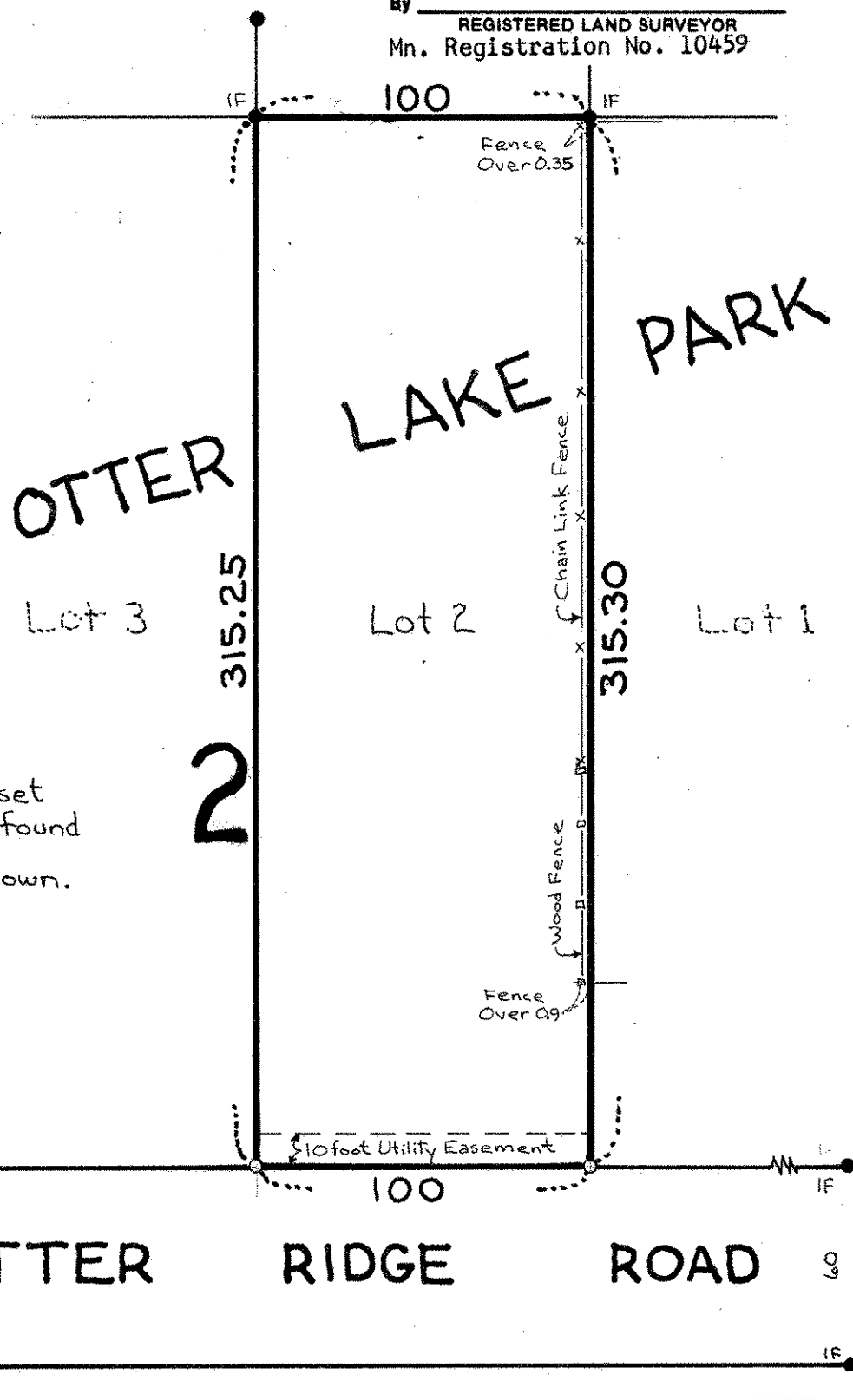
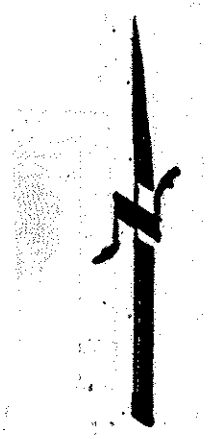

- o Denotes Iron Pipe Monument set
 - IF • Denotes Iron Pipe Monument found
- Only plat easements are shown.

