

FROM THE OFFICE OF

# CHARLES O. GEORGI COMPANY

2215 West County Road B

Saint Paul 13, Minnesota

REGISTERED CIVIL ENGINEER AND LAND SURVEYOR

## Certificate of Survey

I Hereby Certify that this plat shows a survey made by me of the property described on this plat, and that the corners are correctly placed as shown, and that all locations have been correctly shown.

Surveyed For THOMAS MCGREN

Date August 1959

Scale 1"=100'

By Charles O. Georgi  
REGISTERED LAND SURVEYOR

Description:

Lot 3  
Auditors Subdivision  
No. 78  
subject to Highland Ave.

South line  
of Lot 3

AUDITORS  
SUBDIVISION

LOT

o Denotes Iron Monument

COUNTY ROAD E

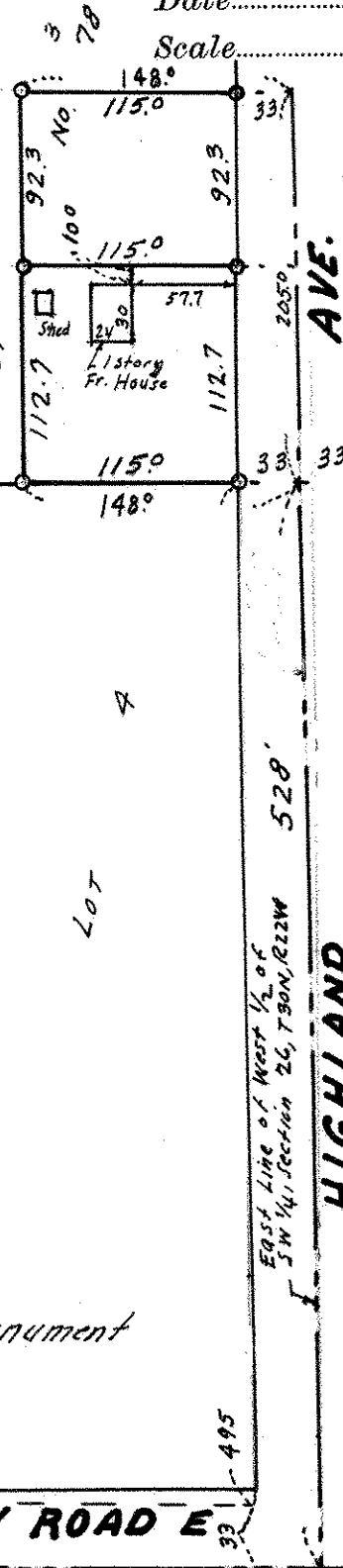

HIGHLAND  
AVE.

SPRUCE  
PLACE

RICHFIELD

NORTON'S

S.T.M. 244 f 100

South Line of  
Section 26, T30N  
R22W