

Certificate  
of Survey

From the office of  
**GEORGI-SCHMIDT & ASSOC. INC.**  
3092 No. Lexington Ave., Roseville, Mn. 55113  
LAND SURVEYING  
483-4408

I Hereby Certify that this plat shows a survey made by me of the property described on this plat, and that the corners are correctly placed as shown, and that all locations have been correctly shown.

Job Number: 1080

Surveyed For Jules Meer

Date November 4, 1981

Scale 1" = 40'

By Donald W. Schmidt  
REGISTERED LAND SURVEYOR

Description:

Lot 16,  
Block 2,  
Bacchus Edgewood Park,  
Ramsey County, Minn.

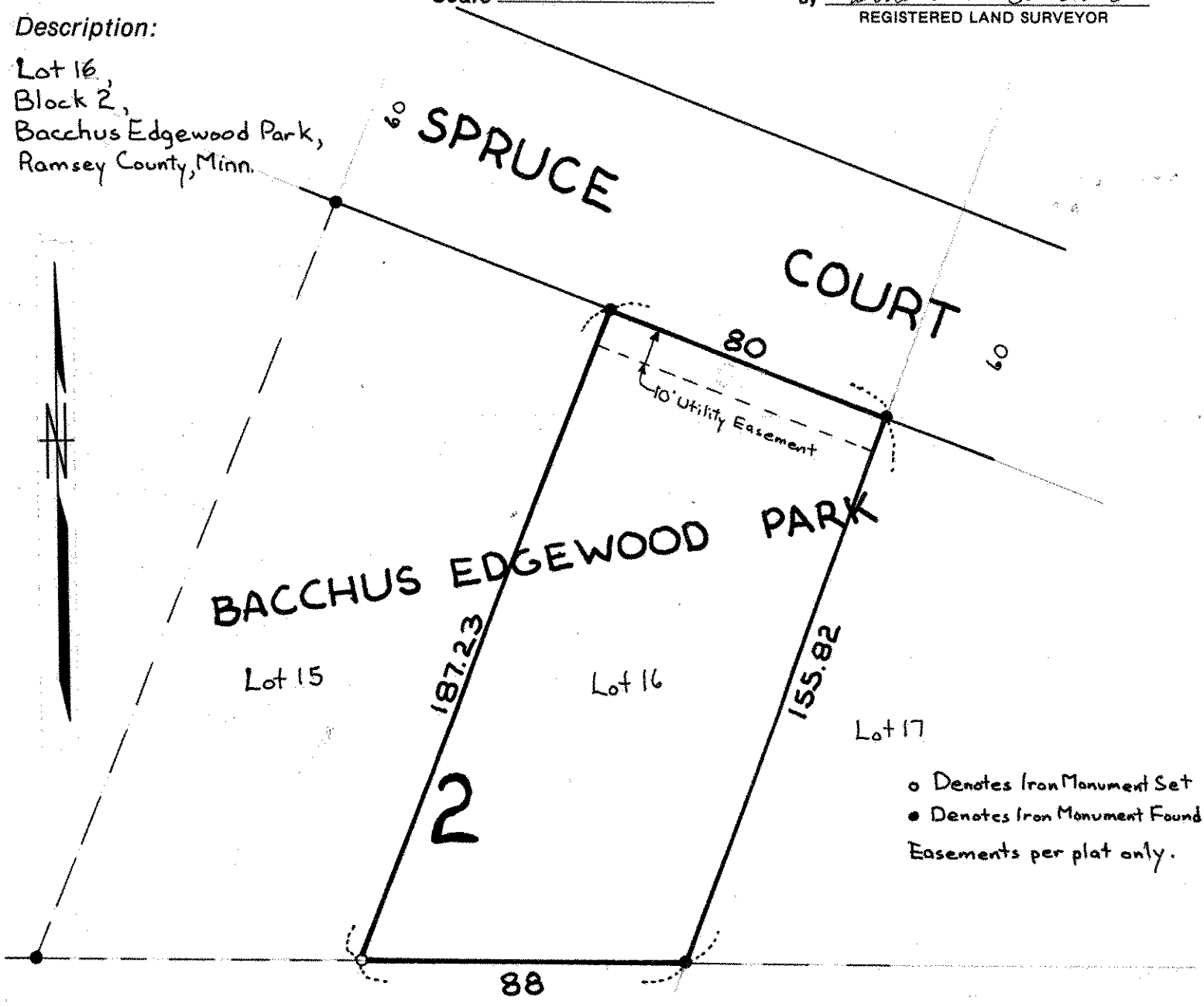

o Denotes Iron Monument Set  
● Denotes Iron Monument Found  
Easements per plat only.