

NW 35-30 22

FROM THE OFFICE OF

CHARLES O. GEORGI COMPANY

2215 West County Road B

Saint Paul 13, Minnesota

REGISTERED CIVIL ENGINEER AND LAND SURVEYOR

Certificate of Survey

I Hereby Certify that this plat shows a survey made by me of the property described on this plat, and that the corners are correctly placed as shown, and that all locations have been correctly shown.

Surveyed For St. Stephens Lutheran Church

Date Oct. 1963

Scale 1" = 50'

By _____
REGISTERED LAND SURVEYOR

Description:

Lot 10,
Block 1,
Halonen Addition

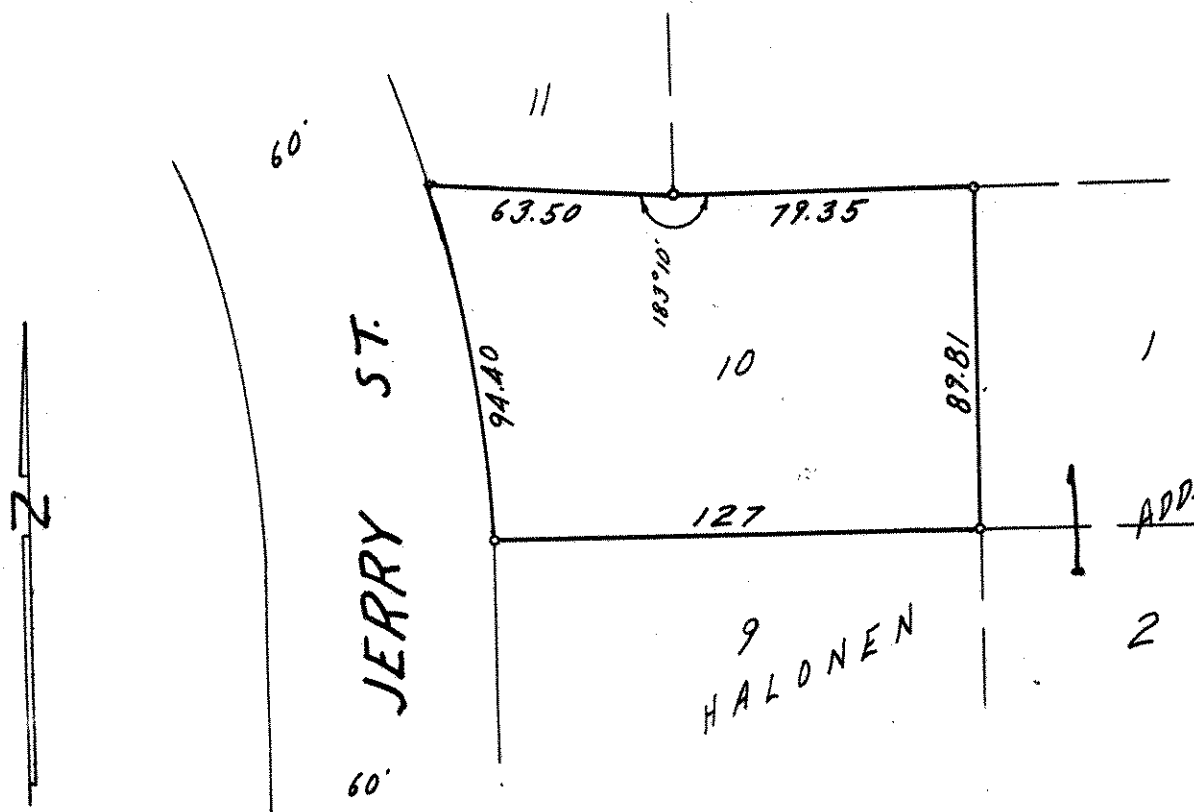

° Denotes Iron Monument