

COMSTOCK AND DAVIS INC.

3092 N. LEXINGTON AVE. ST. PAUL, MN. 55113 483-4408

SURVEYED FOR: E & M CONSTRUCTION, INC.

DESCRIPTION: Lot 3, Block 4, Halper's First Addition, Ramsey County, Minnesota.

4 MAILED
3/30/93
to E & M

HALPER WAY

E Elevation
Assumed 100.0



SCALE: 1" = 30'

Easements as per plat only are shown.

- Denotes Iron Pipe Monument found
- Denotes Stake & Tack set.

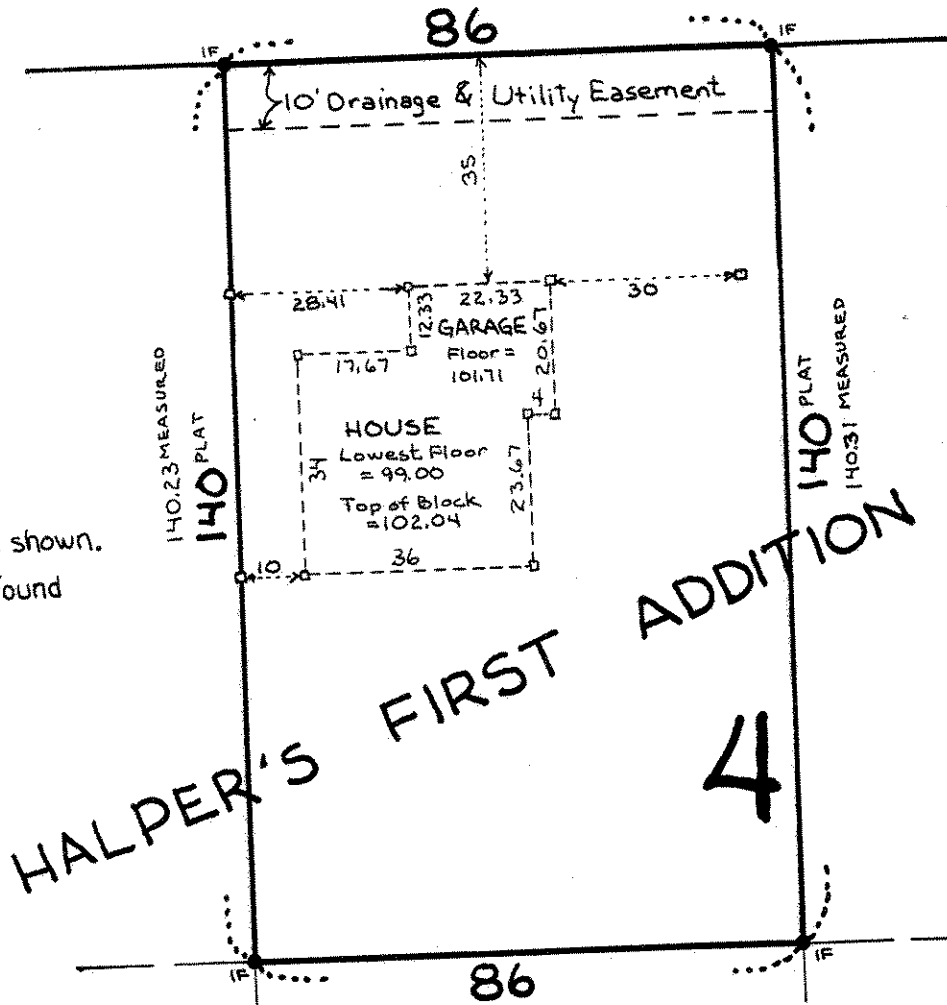

I hereby certify that this survey, plan plat, preliminary plat or report was prepared by me or under my direct supervision and that I am a duly Registered Land Surveyor under the laws of the State of Minnesota.

Ronald Schumel

10459
Reg. No.

3/30/93
3/12/93
Date

R-93771
Job No.

Book No.