

FROM THE OFFICE OF

# CHARLES O. GEORGI COMPANY

2215 West County Road B

Saint Paul, Minnesota 55113

REGISTERED CIVIL ENGINEER AND LAND SURVEYOR

## Certificate of Survey

I Hereby Certify that this plat shows a survey made by me of the property described on this plat, and that the corners are correctly placed as shown, and that all locations have been correctly shown.

Surveyed For...*Don Smith*.....

Date...*May, 1972*.....

Scale...*1" = 50'*.....

By...*Charles O. Georgi*.....  
REGISTERED LAND SURVEYOR

*Forest Park*  
Description:

Lot 11, except the southerly 8 feet thereof; and the Southwesterly 100 feet of Lot 15, Block 2, Bellaire, except the Southeasterly 16 feet of said Lot 15.

*Forest Park*  
Description:

Lot 12, and the Northeasterly 120 feet of the Southwesterly 220 feet of Lot 15, Block 2, Bellaire, except the Southeasterly 16 feet of said Lot 15.

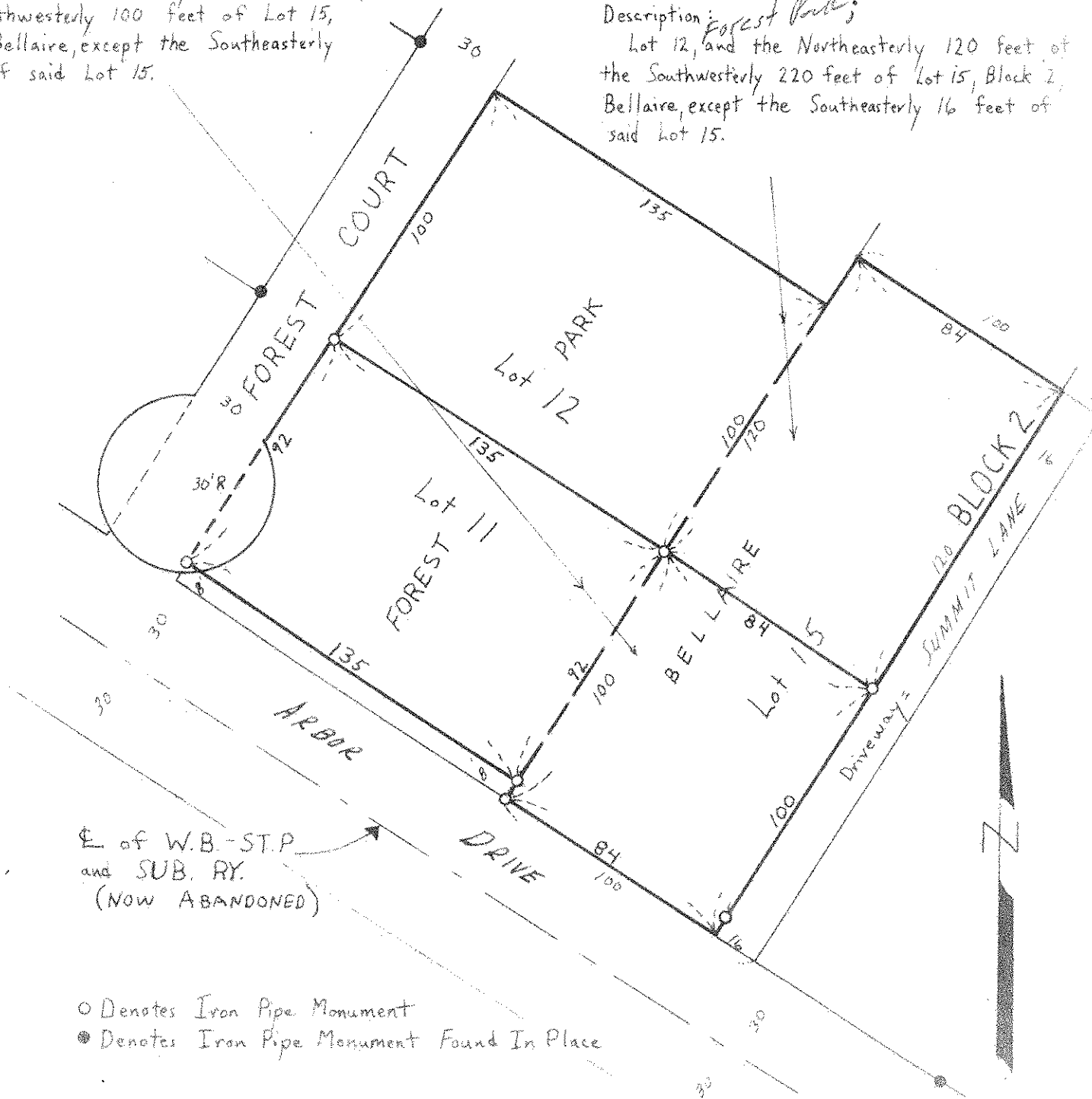

E of W.B.-ST.P  
and SUB. RY.  
(NOW ABANDONED)

- Denotes Iron Pipe Monument
- Denotes Iron Pipe Monument Found In Place