

Certificate of Survey

From the office of
GEORGI-SCHMIDT & ASSOC. INC.
3092 No. Lexington Ave., Roseville, Mn. 55113
LAND SURVEYING
483-4408

I Hereby Certify that this plat shows a survey made by me of the property described on this plat, and that the corners are correctly placed as shown, and that all locations have been correctly shown.

Job Number: 833
Surveyed For Verne Gaion
Date 3/19/81
Scale 1" = 20'

By Donald W. Schmidt
REGISTERED LAND SURVEYOR

DESCRIPTION:
Part of Lot 21, Block 2, Bellaire and part of Foot Lot 4, Section 24, T30N, R22W, Ramsey County, MN.

○: Oak
●: Iron Monument
E: Elm
M: Maples

○ Denotes Markhole
● Denotes Iron Monument found in place
Elev. are on U.S.G.S. & Township of White Bear Datum
Elev. 45.7 denotes Elevation 945.7
B.M.: 932.23 = Top of Manhole NW corner of property as shown

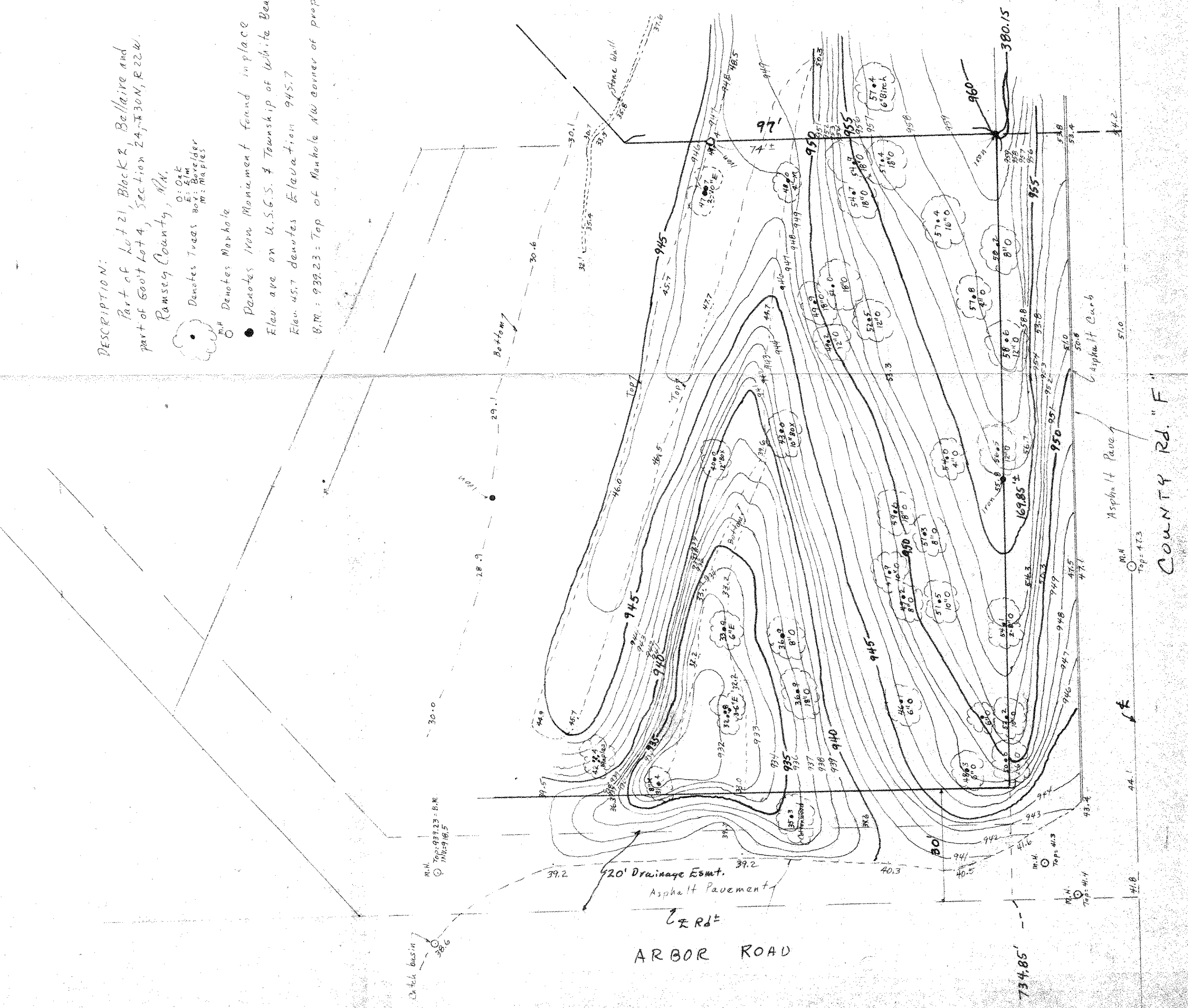

M.H. Top: 932.23 = B.M.
Bottom: 918.5

ARBOR ROAD

COUNTY RD. "F"