

FROM THE OFFICE OF

CHARLES O. GEORGI COMPANY

2215 West County Road B

Saint Paul, Minnesota 55113

REGISTERED CIVIL ENGINEER AND LAND SURVEYOR



Certificate of Survey

I Hereby Certify that this plat shows a survey made by me of the property described on this plat, and that the corners are correctly placed as shown, and that all locations have been correctly shown. 3/24/75 corners not placed

Surveyed For Kenneth W. Bacchus Inc.

Date March 1975

Scale 1" = 100'

By Charles O. Georgi
REGISTERED LAND SURVEYOR

Description:

The West 511.82 feet of Lot 1, Block 8, Bacchus White Bear Hills according to the recorded plat thereof, Ramsey County, Minnesota, except the South 150 feet of the West 150 feet thereof.

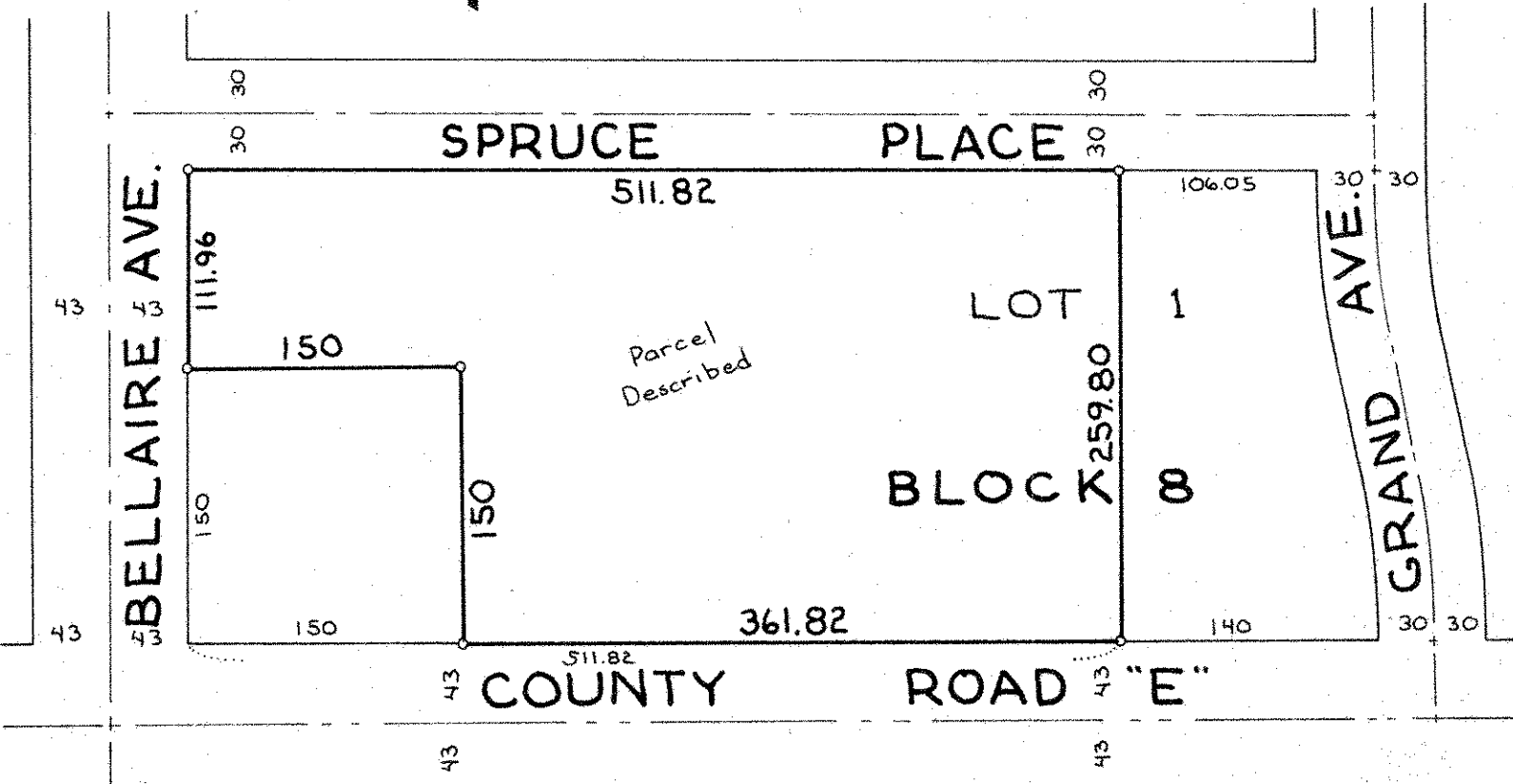

o Denotes Iron Pipe Monuments to be set or relocated after March 24, 1975.