

Certificate of Survey

From the office of
GEORGI-SCHMIDT & ASSOC. INC.
3092 No. Lexington Ave., Roseville, Mn. 55113
LAND SURVEYING
483-4408

I Hereby Certify that this plat shows a survey made by me of the property described on this plat, and that the corners are correctly placed as shown, and that all locations have been correctly shown.

Job Number: 930

Surveyed For Mr. Frykholm

Date 4/29/01

Scale 1" = 30'

By Donald W. Schmidt
REGISTERED LAND SURVEYOR

Description:

Lot 30, Block 10, Bacchus White Bear Hills
Ramsay County, MN.

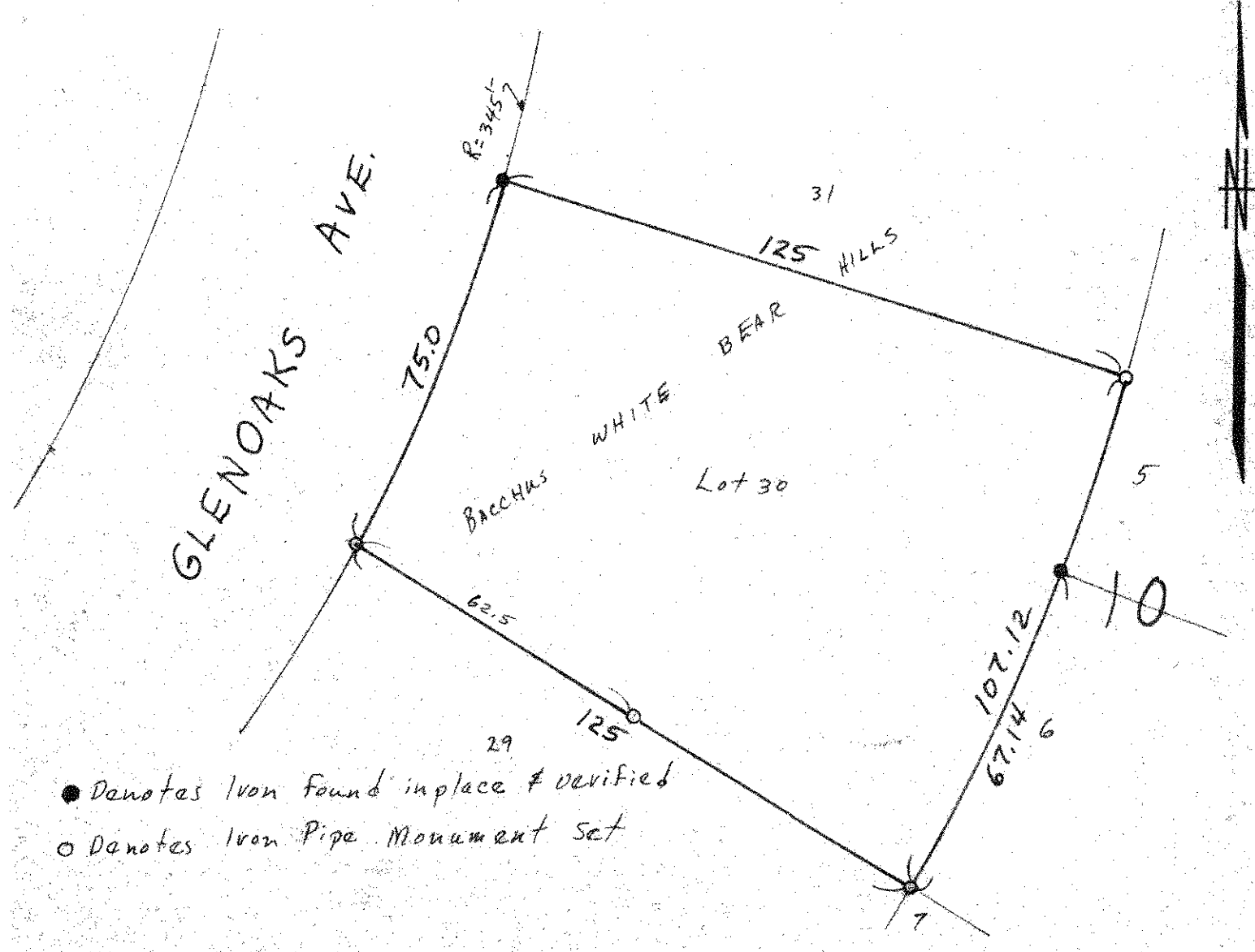

● Denotes Iron Found in place & verified
○ Denotes Iron Pipe Monument Set