

FROM THE OFFICE OF

CHARLES O. GEORGI COMPANY

2215 West County Road B

Saint Paul 13, Minnesota

REGISTERED CIVIL ENGINEER AND LAND SURVEYOR

Certificate of Survey

I Hereby Certify that this plat shows a survey made by me of the property described on this plat, and that the corners are correctly placed as shown, and that all locations have been correctly shown.

Surveyed For HAROLD C. HANSON

Date November 1960

Scale 1"=50'

Description: *The North 80 feet of the East 210 feet of Lot 2, Block 7, Rearrangement of White Bear Park.*

By Charles O. Georgi
REGISTERED LAND SURVEYOR

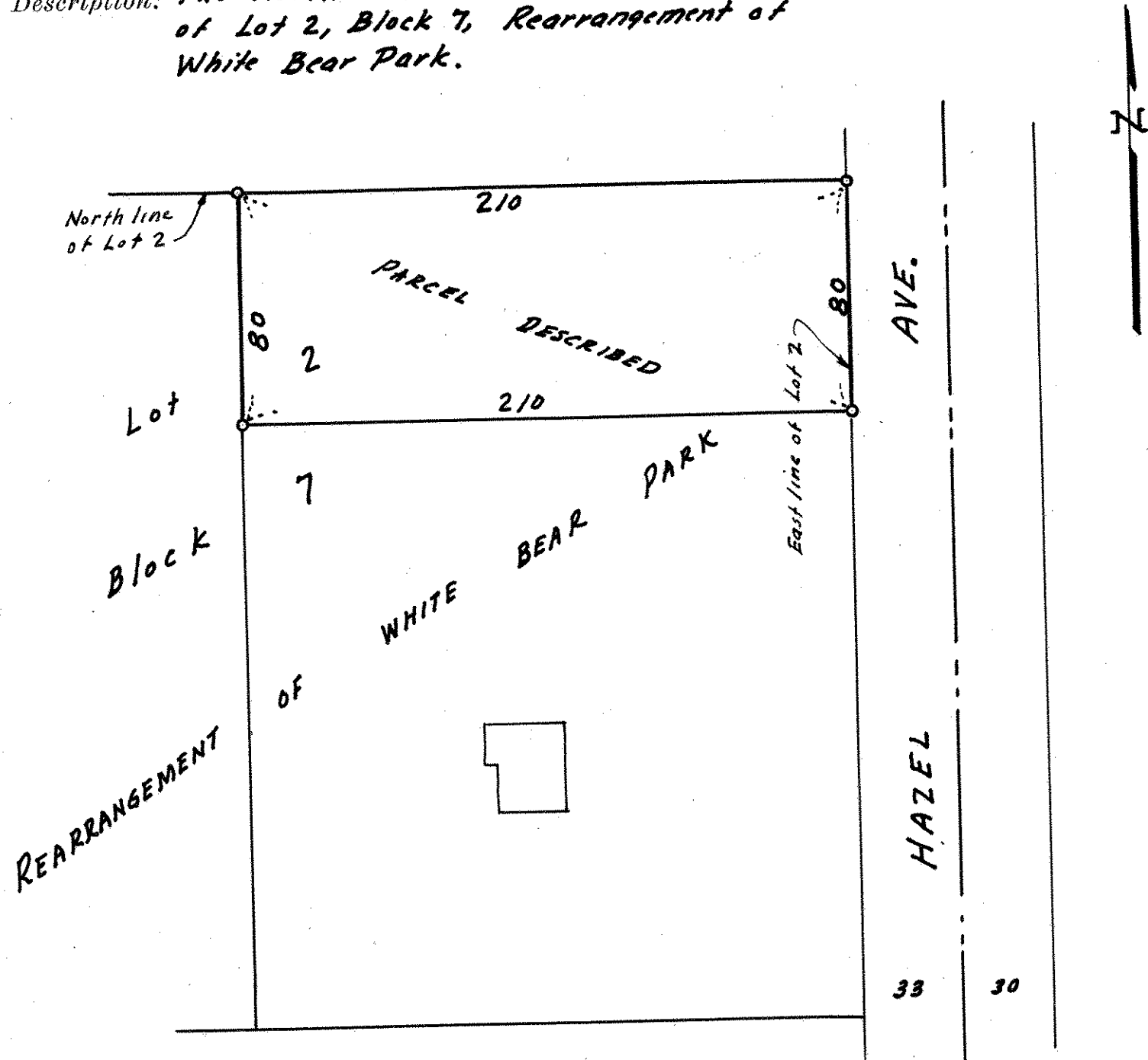

o Denotes Iron Monument.