

CENTERVILLE SUBURBAN TRACTS

Being the $5\frac{1}{2}$ of the SW $\frac{1}{4}$ of the NE $\frac{1}{4}$ of
 Sec-16, T-30-N, R-22-W - Ramsey County, Minn.

Jan 19, 1929

Scale - 1" = 200'

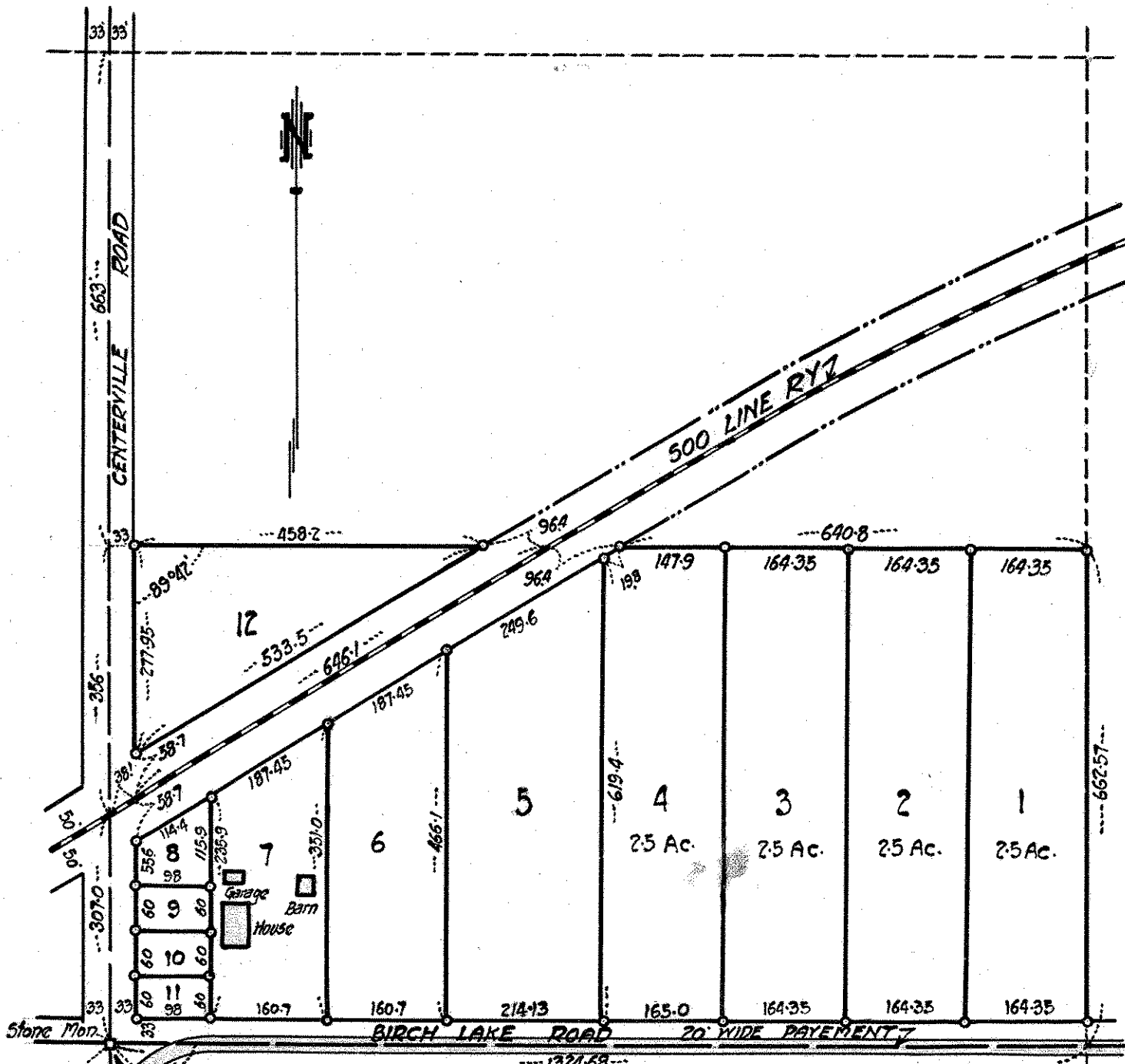

By *P. R. Pannister* - Registered Professional Engr.
 Office - 69-7th Ave North St. Paul, Minn
 Phone - N. St. Paul - 407.

CTR. SEC. 16, T-30-N, R-22-W.

Dec 16-30-22