

SW 32 30 22

FROM THE OFFICE OF

# CHARLES O. GEORGI COMPANY

2215 West County Road B

Saint Paul, Minnesota 55113

REGISTERED CIVIL ENGINEER AND LAND SURVEYOR



I Hereby Certify that this plat shows a survey made by me of the property described on this plat, and that the corners are correctly placed as shown, and that all locations have been correctly shown.

Surveyed For *Robert C. Witt*

Date *October 1975*

Scale *1" = 50'*

By *Charles O. Georgi*  
REGISTERED LAND SURVEYOR

### Description:

All that part of the SW 1/4 of Section 32, T30N, R22W described as follows:  
Commencing at a point on the East line of said SW 1/4 distant 1133.25 feet North of the Southeast corner of said SW 1/4, thence West (assumed bearing) 835 feet parallel to the South line of said SW 1/4, to the point of beginning of the parcel of land herein described, thence S 38° 32' W 210 feet, thence N 51° 28' W 173 feet, more or less to the centerline of Centerville Road, thence Northeast along the centerline of Centerville Road 75 feet, more or less to said line distant 1133.25 feet North of the South line of said SW 1/4, thence East 220 feet, more or less, to the point of beginning.  
Subject to Centerville Road.

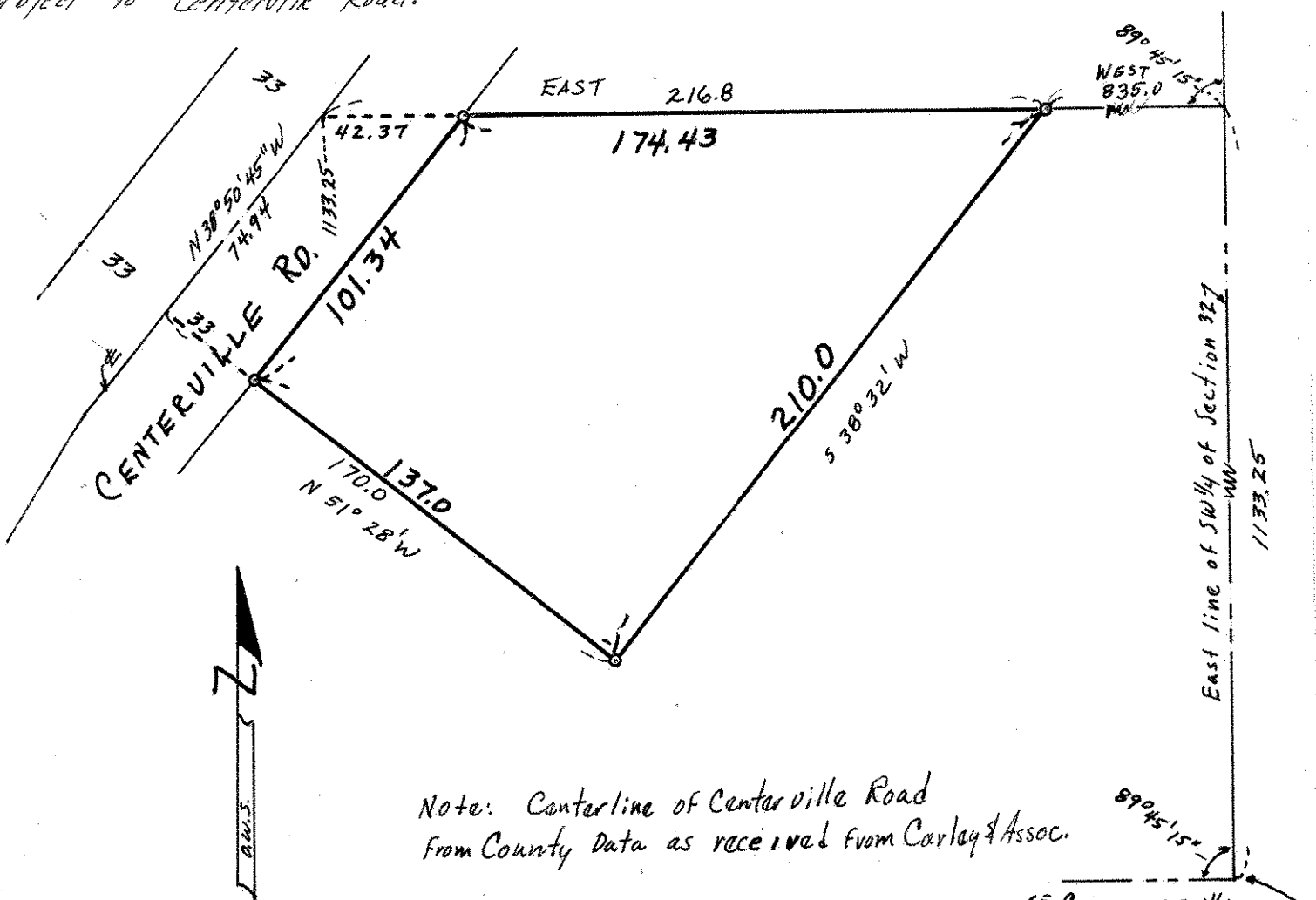

Note: Centerline of Centerville Road  
From County Data as received from Carley & Assoc.

o Denotes Iron Monument

SE Corner of SW 1/4  
of Section 32, T30N, R22W