

Certificate of Survey

From the office of
GEORGI-SCHMIDT & ASSOC. INC.
3092 No. Lexington Ave., Roseville, Mn. 55113
LAND SURVEYING
483-4408

I hereby certify that this survey, plan or report was prepared by me or under my direct supervision and that I am a duly Registered Land Surveyor under the laws of the State of Minnesota.

Job Number: 2094
Surveyed For Robert Witt
Date 3/19/86
Scale 1" = 40'

KARELS
STREET

By REGISTERED LAND SURVEYOR
Mn. Registration No. 10459

WITT COURT 60'

DESCRIPTION:

Lot 10, Block 2,
Karels and Witt Park No. 2

Ramsey County, MN.

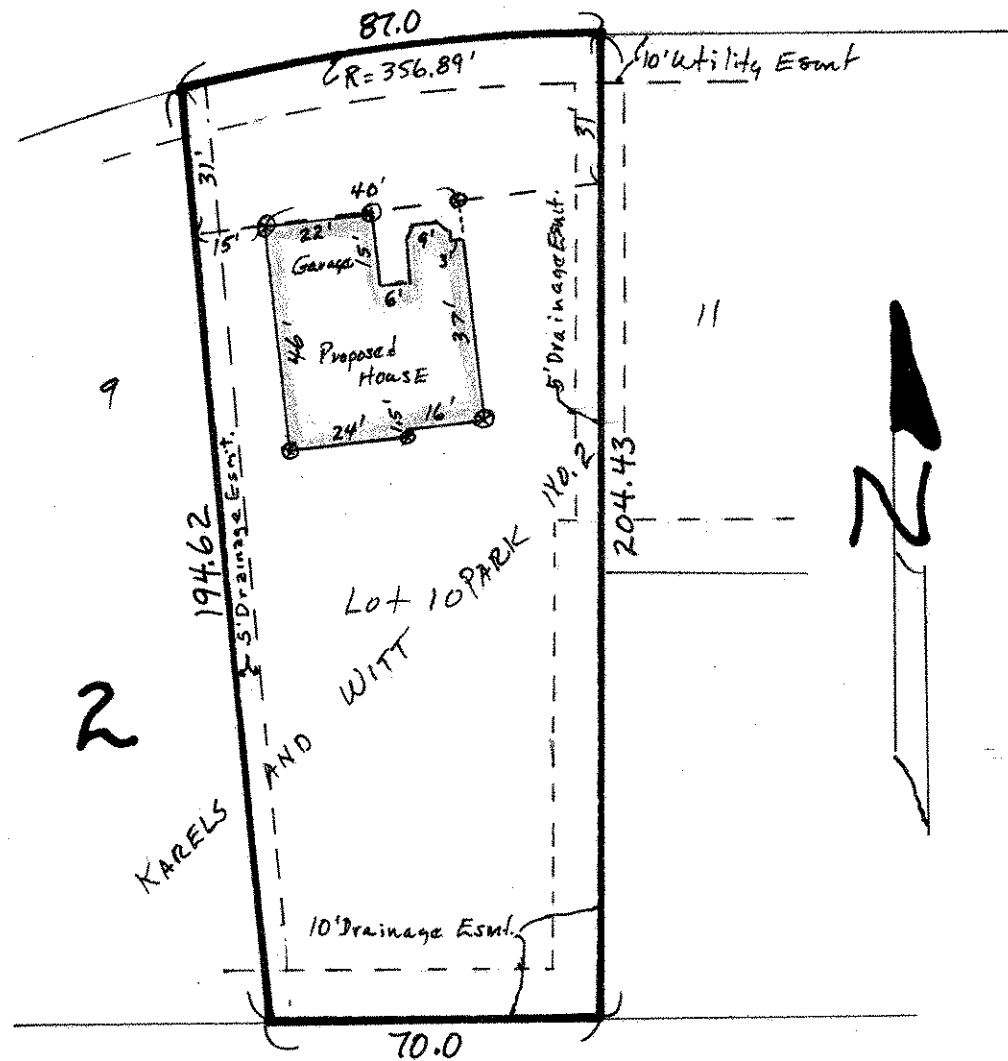

⊙ Denotes Latha Set