

Certificate of Survey

From the office of
GEORGI-SCHMIDT & ASSOC. INC.
3092 No. Lexington Ave., Roseville, Mn. 55113
LAND SURVEYING
483-4408

I hereby certify that this survey, plan or report was prepared by me or under my direct supervision and that I am a duly Registered Land Surveyor under the laws of the State of Minnesota.

Job Number: _____
Surveyed For Robert Witt
Date January 16, 1986
Scale 1"=40'

By _____
REGISTERED LAND SURVEYOR
Mn. Registration No. 10459

Lot 13,
Block 2,
Karels and Witt Park No. 2,
Ramsey County, Minnesota.
Subject to easements of record.

STREET

WITT COURT

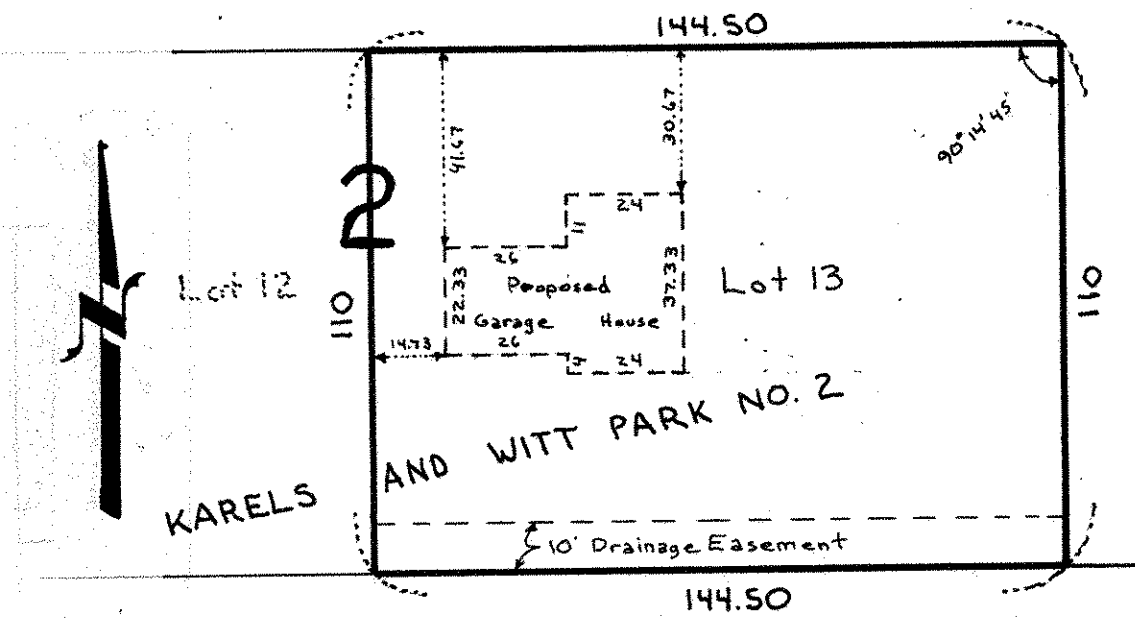

99

99

EDGERTON

Only easements as per plat are shown.
No corners set.