

SE 23 30 22

FROM THE OFFICE OF

# CHARLES O. GEORGI COMPANY

2215 West County Road B

Saint Paul, Minnesota 55113

REGISTERED CIVIL ENGINEER AND LAND SURVEYOR

## Certificate of Survey

I Hereby Certify that this plat shows a survey made by me of the property described on this plat, and that the corners are correctly placed as shown, and that all locations have been correctly shown.

Surveyed For H.G. WINKLER ST. CLAIR BUILDERS Inc.

Date July 1972

Scale 1" = 50'

By Charles O. Georgi  
REGISTERED LAND SURVEYOR

### Description:

The South 143 Feet of the East 110.31 feet of Lot A, Block 1, Garden-ette Park,  
Ramsey County, Minnesota

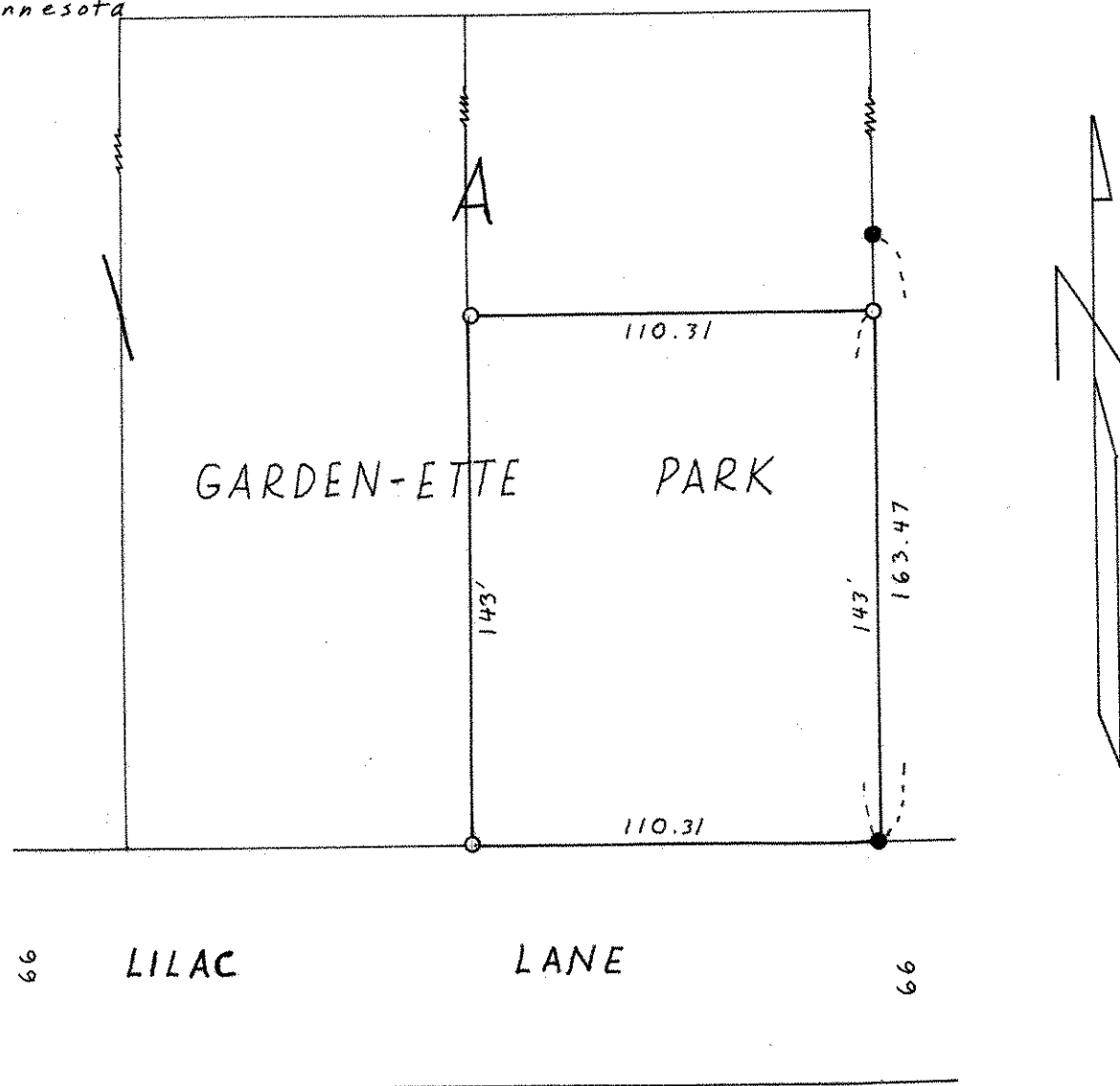

- Denotes Iron Pipe Monument
- Denotes Iron Pipe Monument Found In Place