

FROM THE OFFICE OF

CHARLES O. GEORGI COMPANY

2215 West County Road B

Saint Paul, Minnesota 55113

REGISTERED CIVIL ENGINEER AND LAND SURVEYOR



Certificate of Survey

I Hereby Certify that this plat shows a survey made by me of the property described on this plat, and that the corners are correctly placed as shown, and that all locations have been correctly shown.

Surveyed For *Robert Williams*

Date *March 1971*

Scale *1" = 200'*

By *Charles O. Georgi*
REGISTERED LAND SURVEYOR

Description:

The North 106.7 feet of the South 1257.77 feet of Gov't Lot 1, Section 3, T30N, R22W except the West 506.0 feet thereof. Subject to Otter Lake Road.
Also Riparian Right to Otter Lake adjoining said parcel of land.

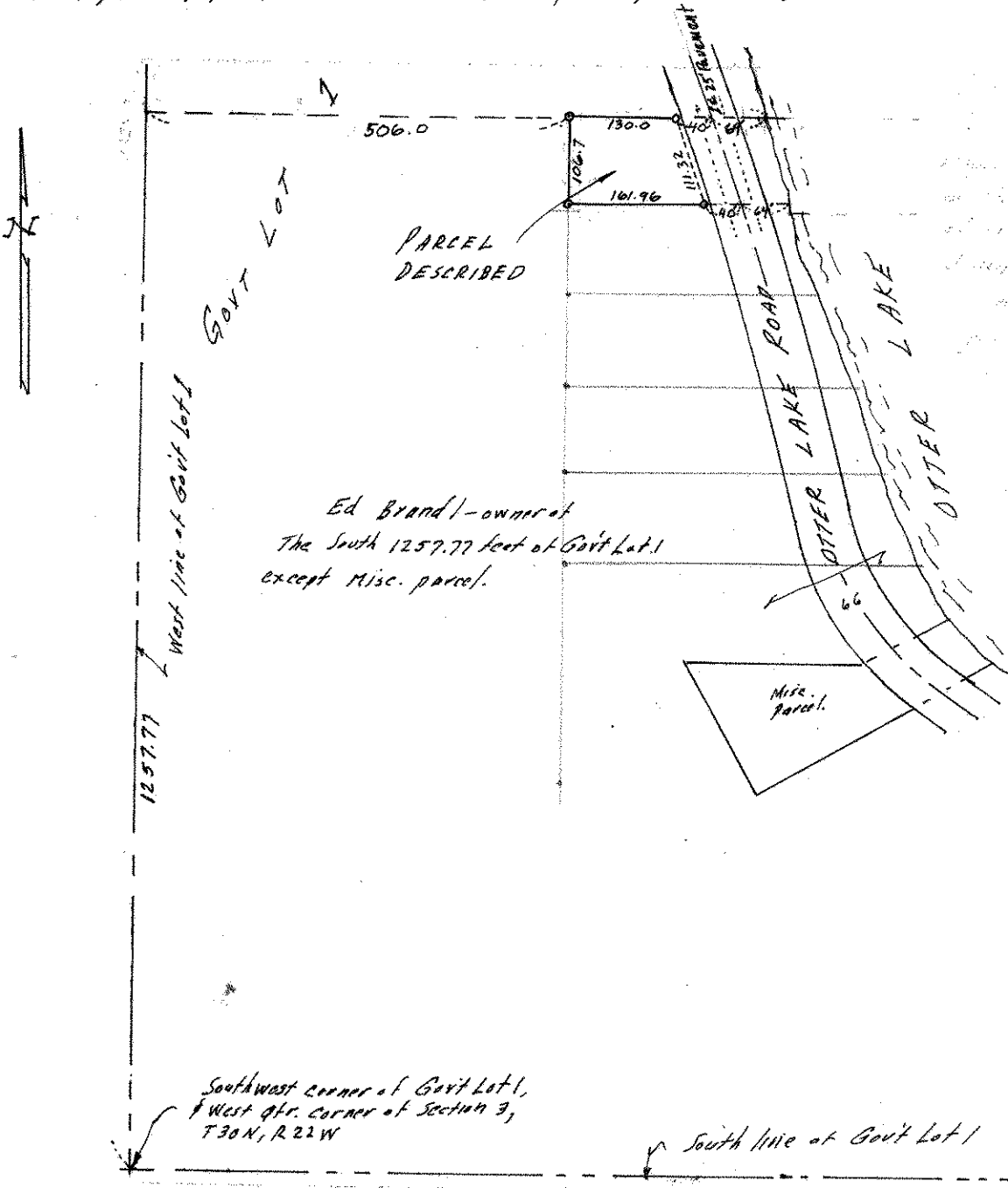

Ed Brandt - owner of the South 1257.77 feet of Gov't Lot 1 except misc. parcel.

Ed Brandt - owner of the South 1257.77 feet of Gov't Lot 1 except misc. parcel.

Southwest corner of Gov't Lot 1, West qtr. corner of Section 3, T30N, R22W

South line of Gov't Lot 1