

FROM THE OFFICE OF

CHARLES O. GEORGI COMPANY

2215 West County Road B

Saint Paul, Minnesota 55113

REGISTERED CIVIL ENGINEER AND LAND SURVEYOR

**Certificate
of Survey**

I Hereby Certify that this plat shows a survey made by me of the property described on this plat, and that the corners are correctly placed as shown, and that all locations have been correctly shown. See Surveyors Note.

Surveyed For WHITE BEAR SCHOOLS

Date October 1966

Scale 1" = 100'

By Charles O. Georgi
REGISTERED LAND SURVEYOR

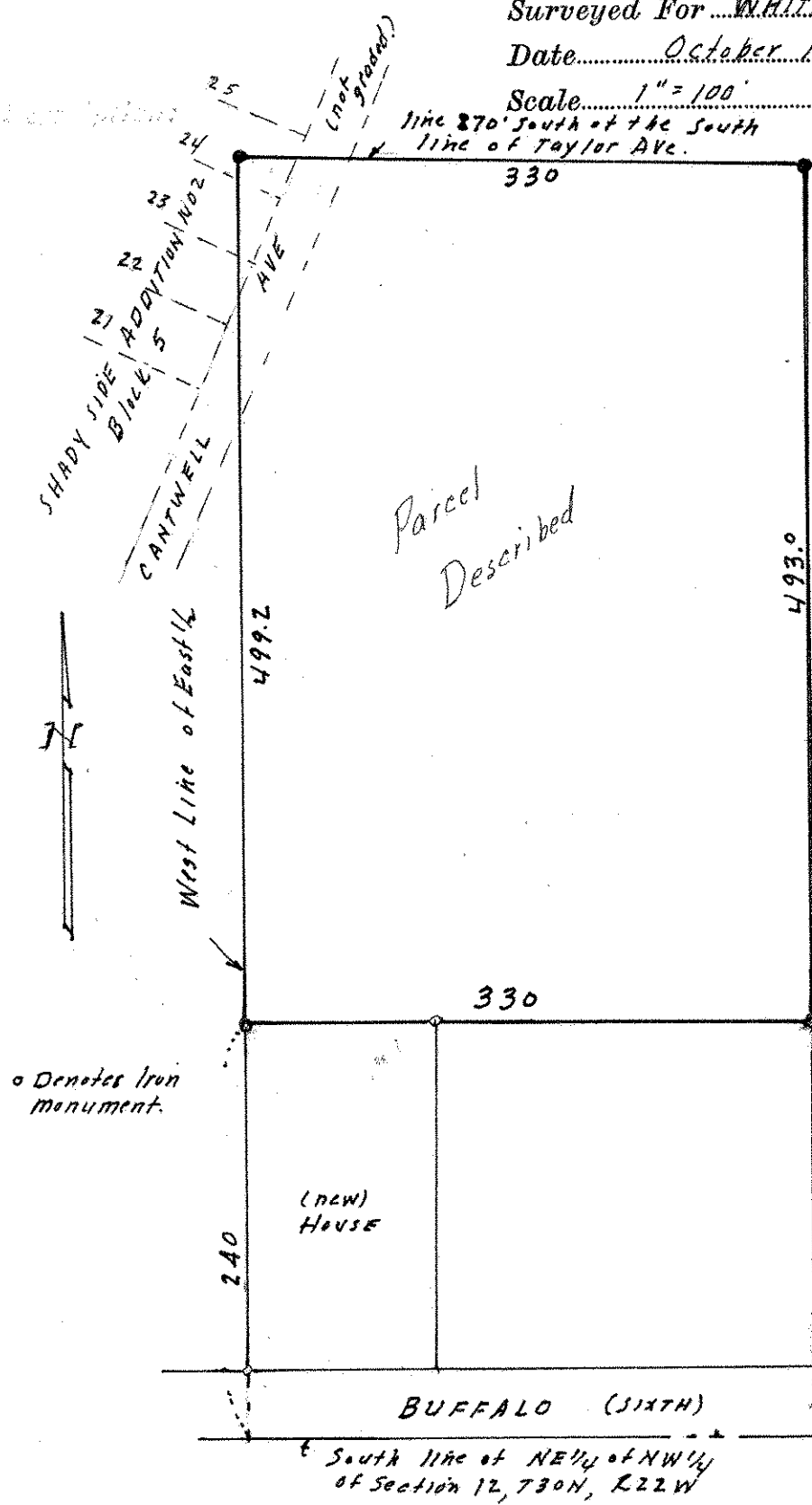

Description:
The West 330 feet of the East 1/2 of the NE 1/4 of the NW 1/4 of Section 12, 730N, R 22W, lying south of the South line of Taylor Ave. except the North 270 feet thereof and except the South 240 feet thereof, subject to Cantwell Ave. and including that part of Block 5, Shady Side Addition No 2 lying within the above described boundary lines.

Surveyors Note:
Survey made in accordance with parcel corner irons found in place. There is approx. 120 feet excess in this Qtr. Qtr section as now laid out by conflicting survey, and thus surveys in this Qtr. section have a degree of uncertainty.

South line of NE 1/4 of NW 1/4 of Section 12, 730N, R 22W