

FROM THE OFFICE OF

CHARLES O. GEORGI COMPANY

2215 West County Road B

Saint Paul, Minnesota 55113

REGISTERED CIVIL ENGINEER AND LAND SURVEYOR

Certificate of Survey

I Hereby Certify that this plat shows a survey made by me of the property described on this plat, and that the corners are correctly placed as shown, and that all locations have been correctly shown. Hwy R/W line from Highway Dept. R/W Engr.

Surveyed For James B. Barth

Date August 1968

Scale 1" = 40'

By Charles O. Georgi
REGISTERED LAND SURVEYOR

Description:

The south 10 feet of lot 1; lot 2 except the south 30.03 feet thereof; lot 3 except the south 15 feet thereof, lot 4 except the south 15 feet thereof all in Block 3, Rearrangement of Lake Shore Addition to White Bear Minn. Subject to public Highway.

The south 30.03 feet of lot 2, the south 15 feet of lot 3, and the south 15 feet of lot 4, in Block 3, Rearrangement of Lake Shore Addition to White Bear Minn. subject to public Highway.

OVERALL PARCEL: The south 10 feet of lot 1, and all of lot 2, Block 3, Rearrangement of Lake Shore Addition. Also all that parts of lots 3 and 4, Block 3, Rearrangement of Lake Shore Addition lying Easterly of the Easterly Right-of-Way line of Highway No. 61.

Westerly R/W line 15.45' Easterly of E of Wily B1 Track.

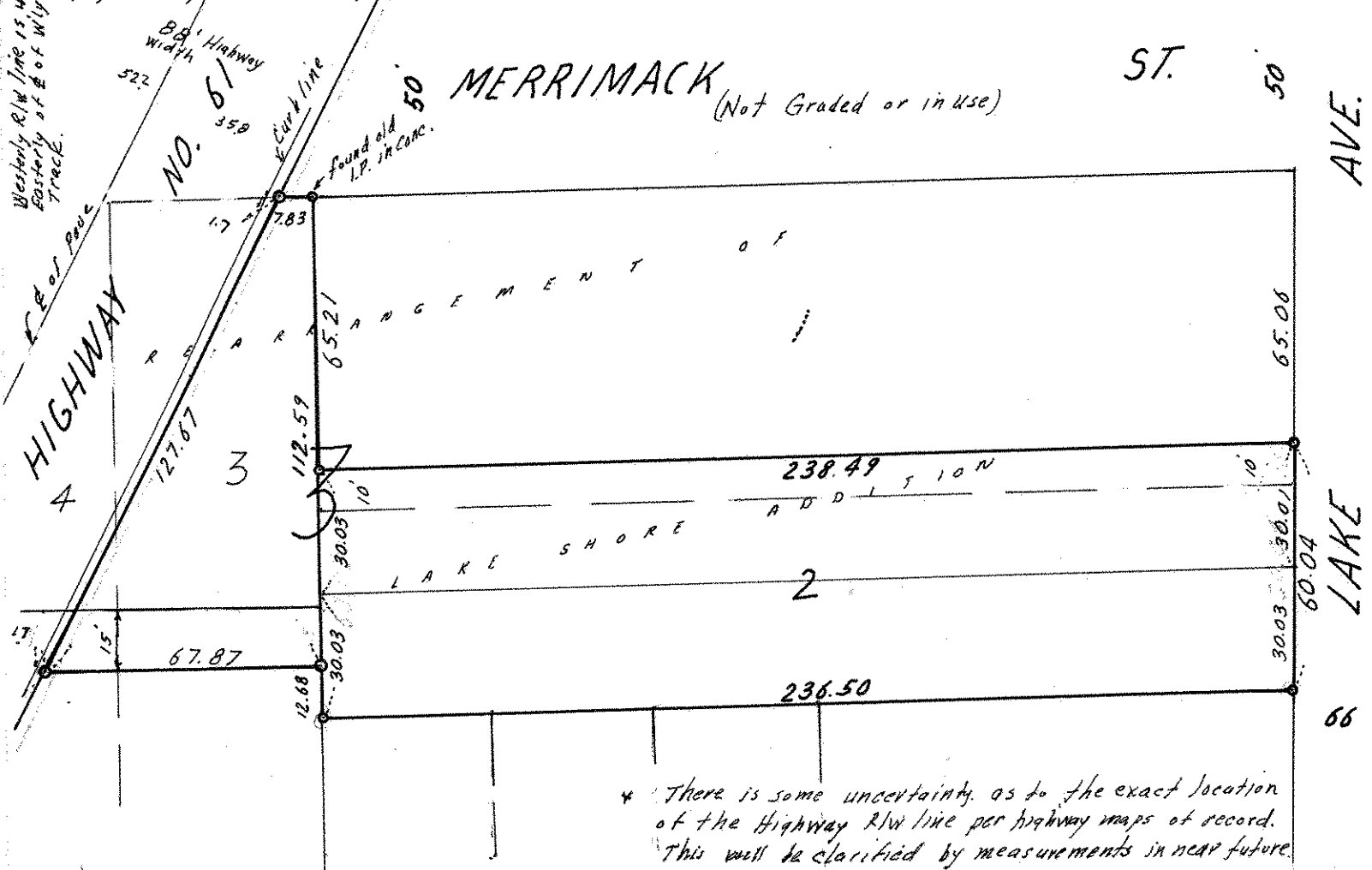

* There is some uncertainty as to the exact location of the Highway R/W line per highway maps of record. This will be clarified by measurements in near future.

○ Denotes Iron Monument