

FROM THE OFFICE OF

CHARLES O. GEORGI COMPANY

2215 West County Road B

Saint Paul, Minnesota 55113

REGISTERED CIVIL ENGINEER AND LAND SURVEYOR

**Certificate
of Survey**

I Hereby Certify that this plat shows a survey made by me of the property described on this plat, and that the corners are correctly placed as shown, and that all locations have been correctly shown. Corners placed March 1974

Surveyed For *Mertle A. Beesley*

Date *August 1974*

Scale *1" = 50'* (except where marked) By

Charles O. Georgi
REGISTERED LAND SURVEYOR

Description:

*The West 75 feet of the South
200 feet of Lot 13,
Elmwood Garden Farms No 2
Ramsey County, Minn.*

*Total ownership:
The South 1/2 of Lots 12 and 13,
Elmwood Garden Farms No 2,
Ramsey County Minn.*

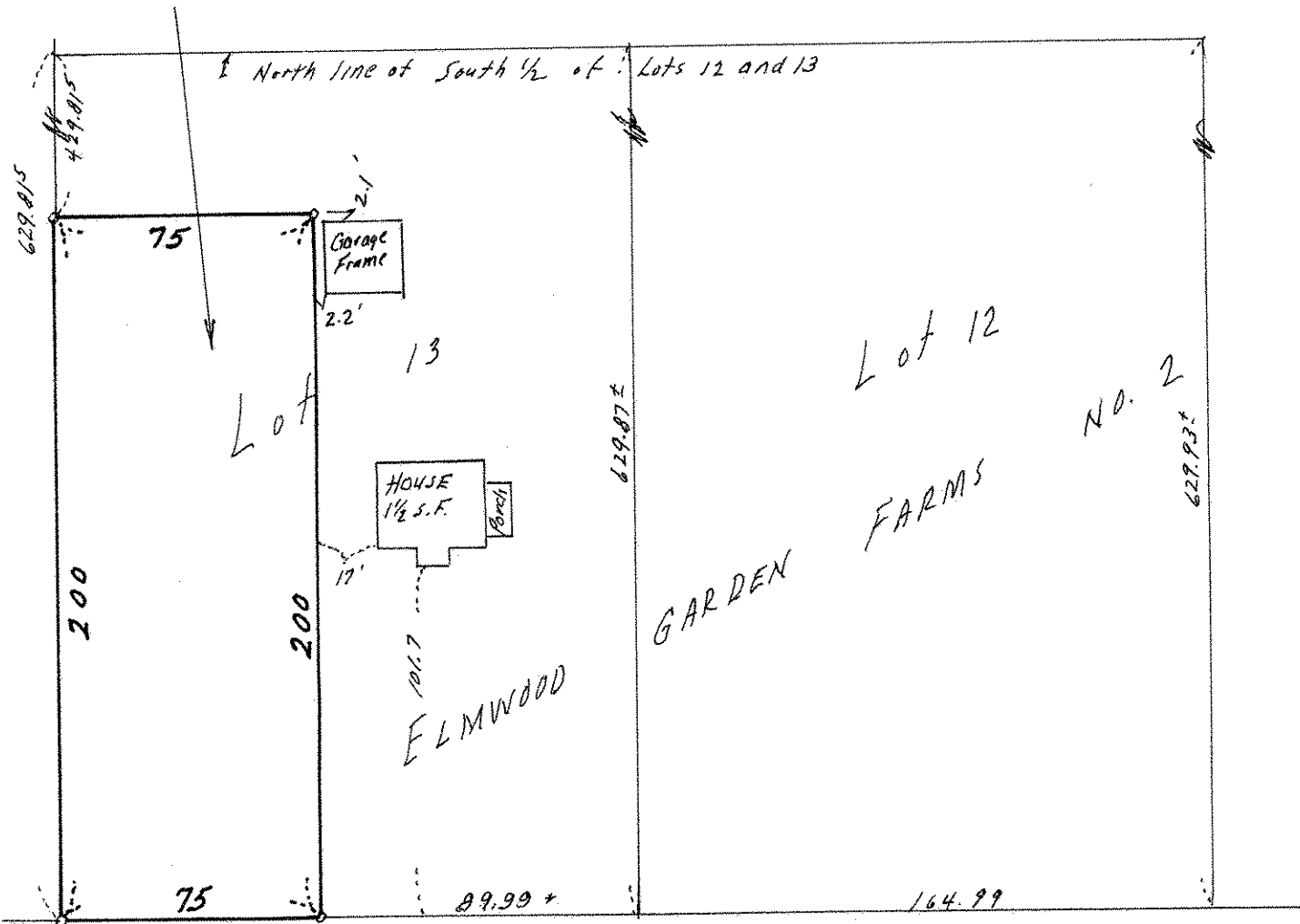

ORCHARD LANE

o Denotes Iron Pipe Monument.
* Small lot shortage was prorated