

FROM THE OFFICE OF

CHARLES O. GEORGI COMPANY

2215 West County Road B

Saint Paul, Minnesota 55113

REGISTERED CIVIL ENGINEER AND LAND SURVEYOR

Certificate of Survey

I Hereby Certify that this plat shows a survey made by me of the property described on this plat, and that the corners are correctly placed as shown, and that all locations have been correctly shown.

3/19/74 Added Total Ownership and Garage & House Locations

Surveyed For Mertle A. Beesley

Date March 1974

Scale 1" = 50'

By Charles O. Georgi
REGISTERED LAND SURVEYOR

Total Ownership:
The South 1/2 of Lots 12, and 13,
Elmwood Garden Farms No. 2.

Description:

The West 75 feet of the South
200 feet of Lot 13,
Elmwood Garden Farms No. 2,
Ramsey County, Minn.

Description:

The West 80 feet of the East
160 feet of the South 200 feet
of Lot 12,
Elmwood Garden Farms No. 2,
Ramsey County, Minn.

Description:

The East 80 feet of the
South 200 feet of Lot 12,
Elmwood Garden Farms No. 2,
Ramsey County, Minn.

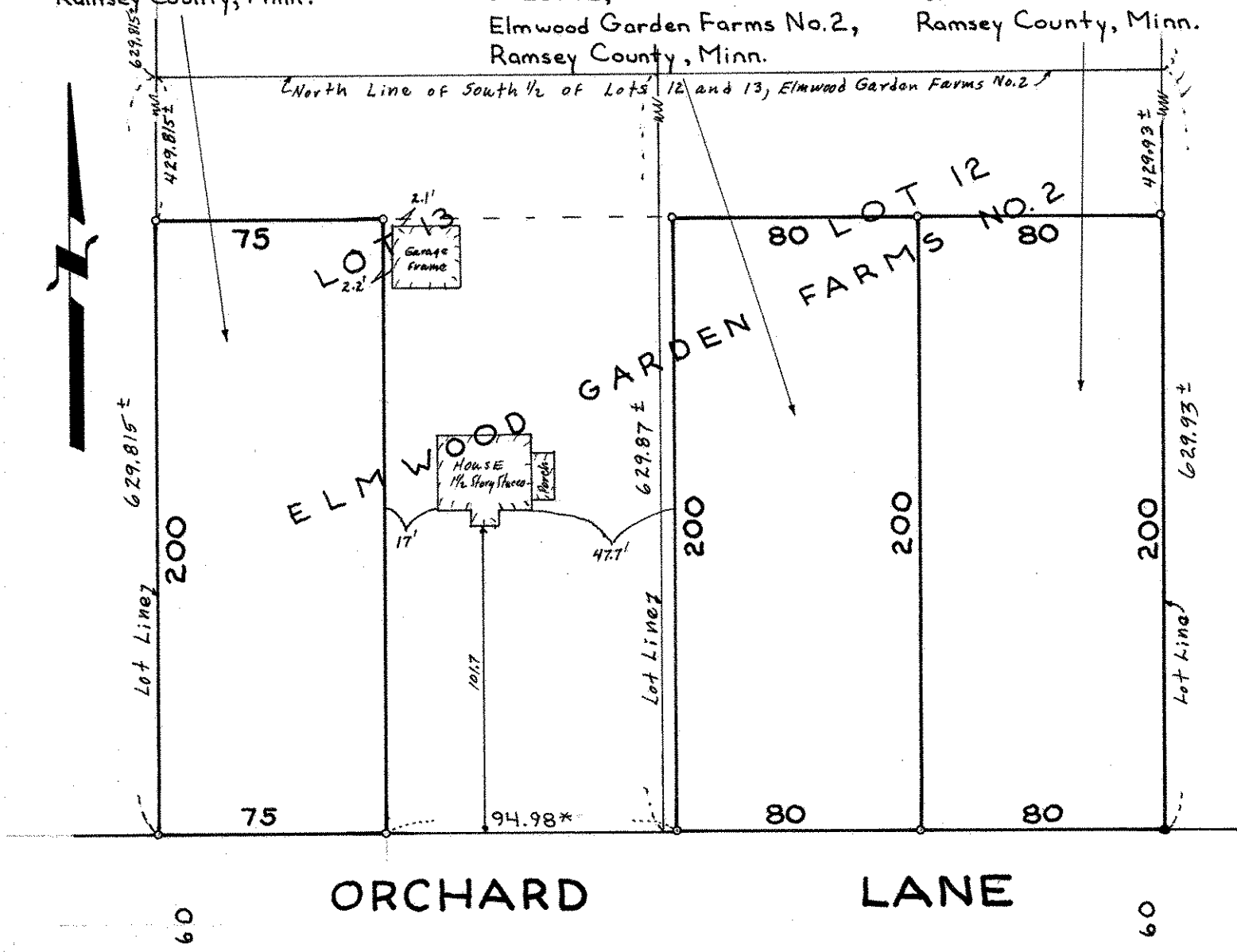

* Small lot shortage prorated
o Denotes Iron Pipe Monument
• Denotes Iron Pipe Monument found in place