

FROM THE OFFICE OF

CHARLES O. GEORGI COMPANY

2215 West County Road B

Saint Paul, Minnesota 55113

REGISTERED CIVIL ENGINEER AND LAND SURVEYOR

**Certificate
of Survey**

I Hereby Certify that this plat shows a survey made by me of the property described on this plat, and that the corners are correctly placed as shown, and that all locations have been correctly shown.

Surveyed For Paul Cortdes

Date July 1972

Scale 1" = 40'

By Charles O. Georgi
REGISTERED LAND SURVEYOR

Description:

All of Lot 3, and the East 1/2 of Lot 4, Block 4
Bellaire Second Addition
Ramsey County, Minnesota

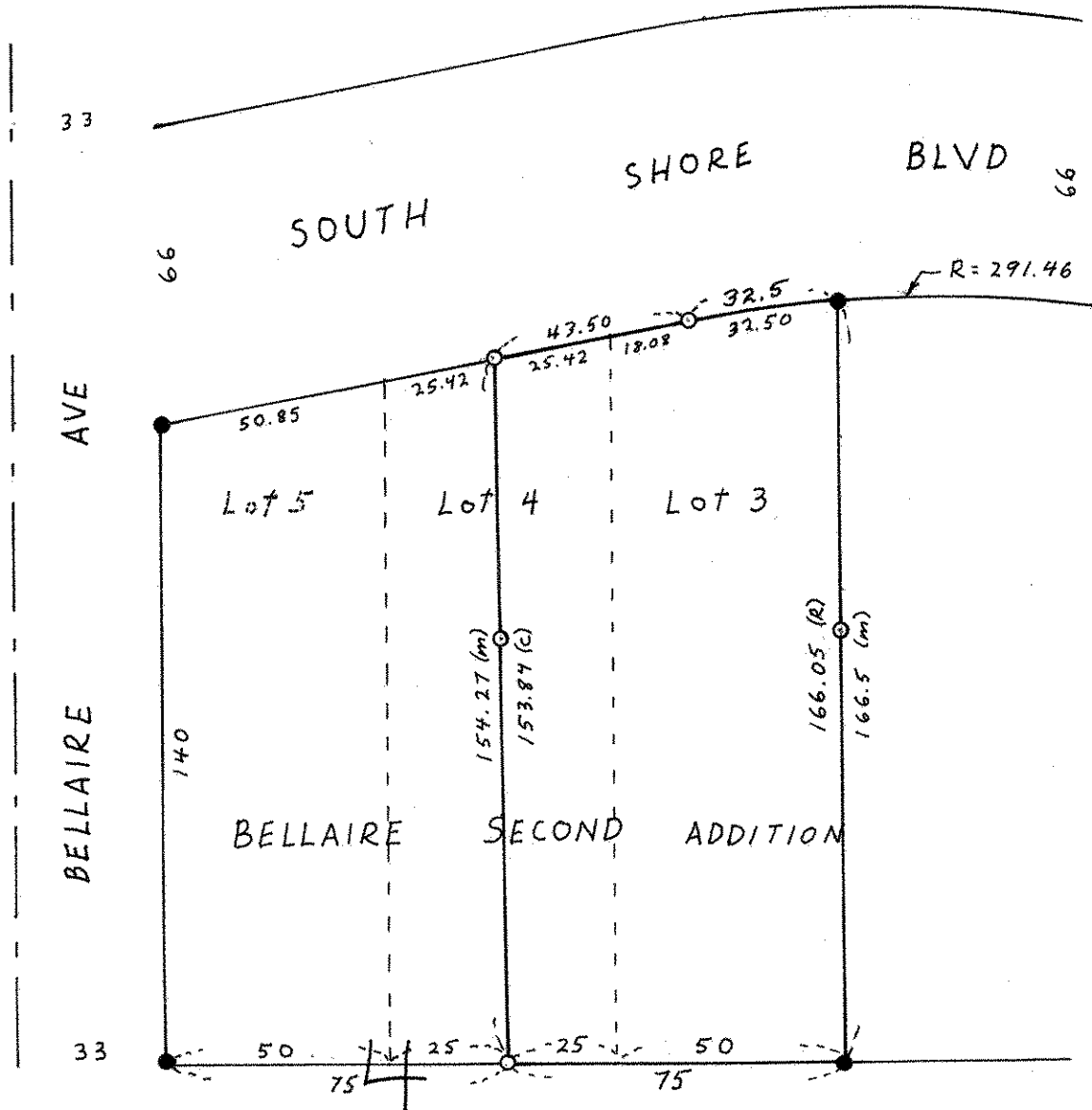

- Denotes Iron Monument
- Denotes Iron Monument Found in Place
- (R) Denotes Record Plot Distance
- (M) Denotes Field Measurement
- (C) Denotes Calculated Distance