

NW 12 30 22

FROM THE OFFICE OF

CHARLES O. GEORGI COMPANY

2215 West County Road B

Saint Paul, Minnesota 55113

REGISTERED CIVIL ENGINEER AND LAND SURVEYOR



Certificate of Survey

I Hereby Certify that this plat shows a survey made by me of the property described on this plat, and that the corners are correctly placed as shown, and that all locations have been correctly shown. *File placed Corner I.P. 6/28/66*

Surveyed For *FIRST BAPTIST CHURCH*
OF WHITE BEAR LAKE

Date *June 1966*

Scale *1" = 100'*

By *Charles O. Georgi*
REGISTERED LAND SURVEYOR

Description:

The South 240 feet of the West 110 feet of the East 1/2 of the NE 1/4 of the NW 1/4, Section 12, T30N R22W. subject to Buffalo St. on and across the South 40 feet thereof.

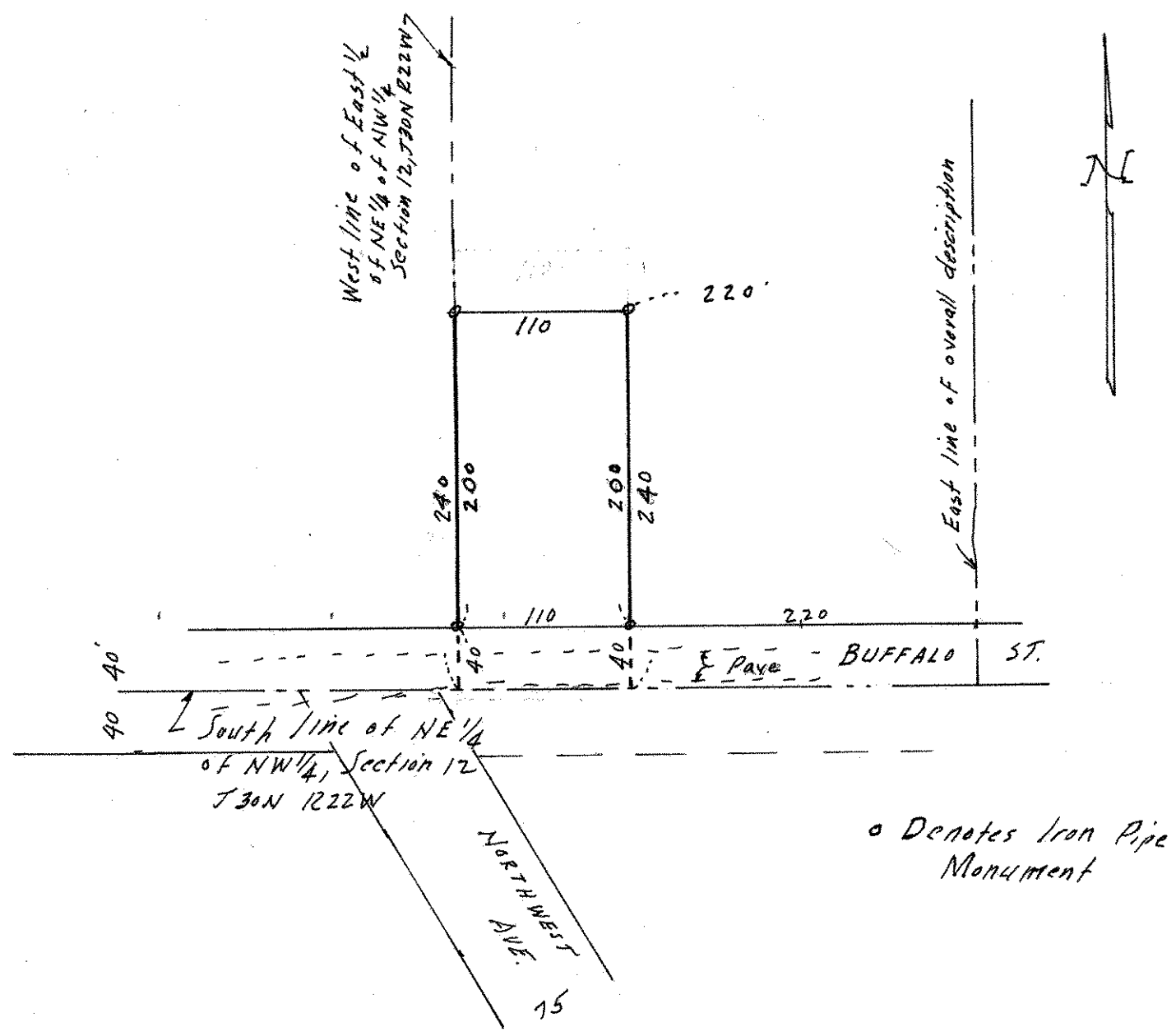

o Denotes Iron Pipe Monument