NE 35 30 22

FROM THE OFFICE OF

CHARLES O. GEORGI COMPANY

2215 West County Road B — Saint Paul, Minnesota 55113

REGISTERED CIVIL ENGINEER AND LAND SURVEYOR

Certificate of Survey

I Hereby Certify that **this plat shows a survey made by me of the property described on this plat, and that the corners are correctly placed as shown, and that all locations have been correctly shown.**

Surveyed For J. A. Chalupsky

Date July 1976

Scale 1" = 60'

By Charles O. Georgi
REGISTERED LAND SURVEYOR

Description:
The East 80 feet of the North 229 feet of the West 5 Acres, more or less of the Northeast ¼ of the Northeast ¼ of Section 35, T30N, R22W, Subject to County Road E, Ramsey County, Minnesota

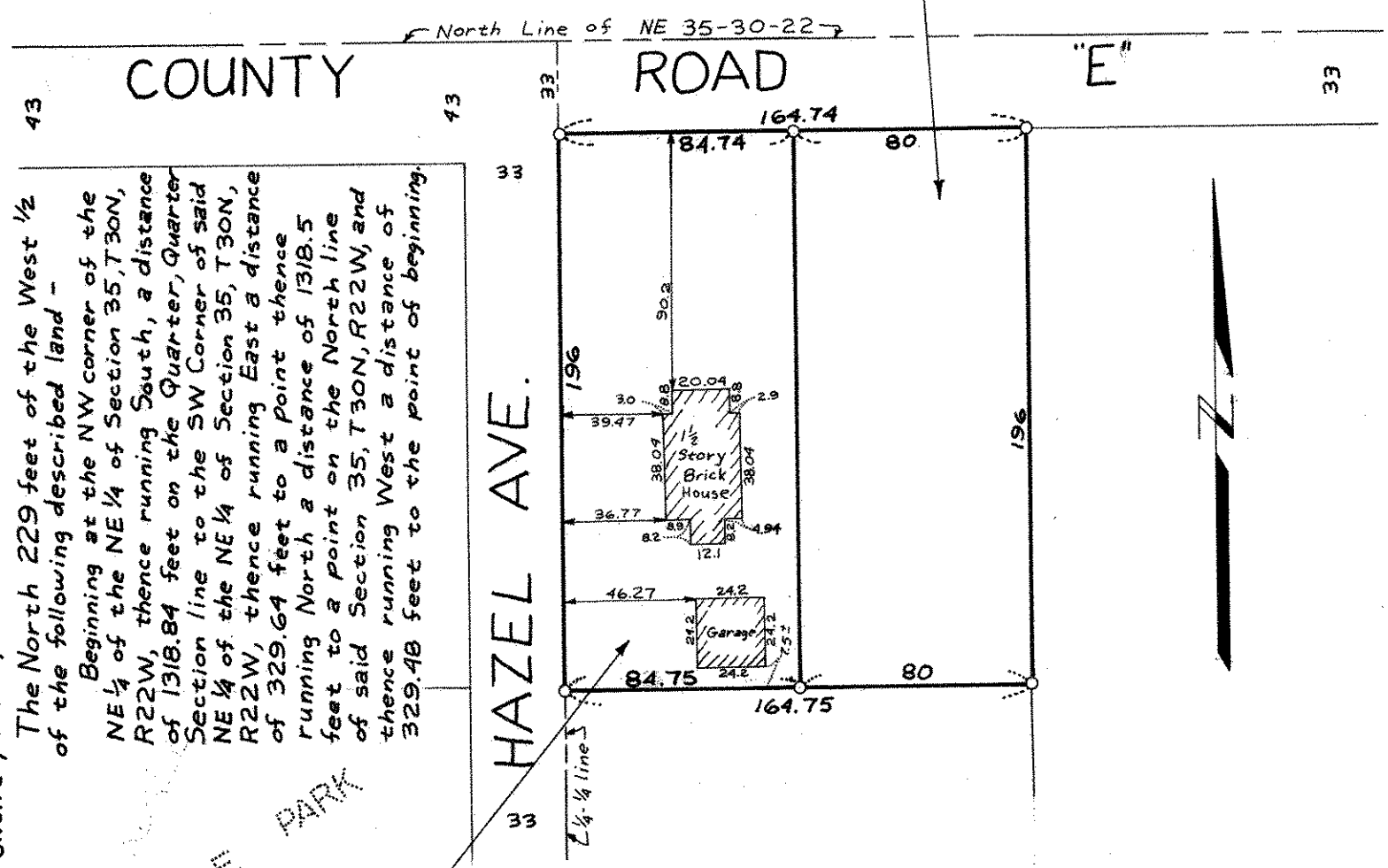

The North 229 feet of the West 5 Acres, more or less of the Northeast ¼ of the Northeast ¼ of Section 35, T30N, R22W, Except the East 80 feet thereof, Subject to County Road E, Ramsey County, Minnesota

Description of entire parcel per deed:
The North 229 feet of the West ½ of the following described land –
Beginning at the NW corner of the NE ¼ of the NE ¼ of Section 35, T30N, R22W, thence running South, a distance of 1318.84 feet on the Quarter, Quarter Section line to the SW Corner of said NE ¼ of the NE ¼ of Section 35, T30N, R22W, thence running East a distance of 329.64 feet to a point thence running North a distance of 1318.5 feet to a point on the North line of said Section 35, T30N, R22W, and thence running West a distance of 329.48 feet to the point of beginning.

O Denotes Iron Pipe Monument

Parcel Description to be used Above should be verified by your Attorney.