

# Certificate of Survey

From the office of  
**GEORGI-SCHMIDT & ASSOC. INC.**  
3092 No. Lexington Ave., Roseville, Mn. 55113  
LAND SURVEYING  
483-4408

I hereby certify that this survey, plan or report was prepared by me or under my direct supervision and that I am a duly Registered Land Surveyor under the laws of the State of Minnesota.

Job Number: 3021  
Surveyed For Cedarwood Homes  
Date 4/16/86  
Scale 1"=30"

By REGISTERED LAND SURVEYOR  
Mn. Registration No. 10459

\*\* No field survey or locations made - certificate as per plat

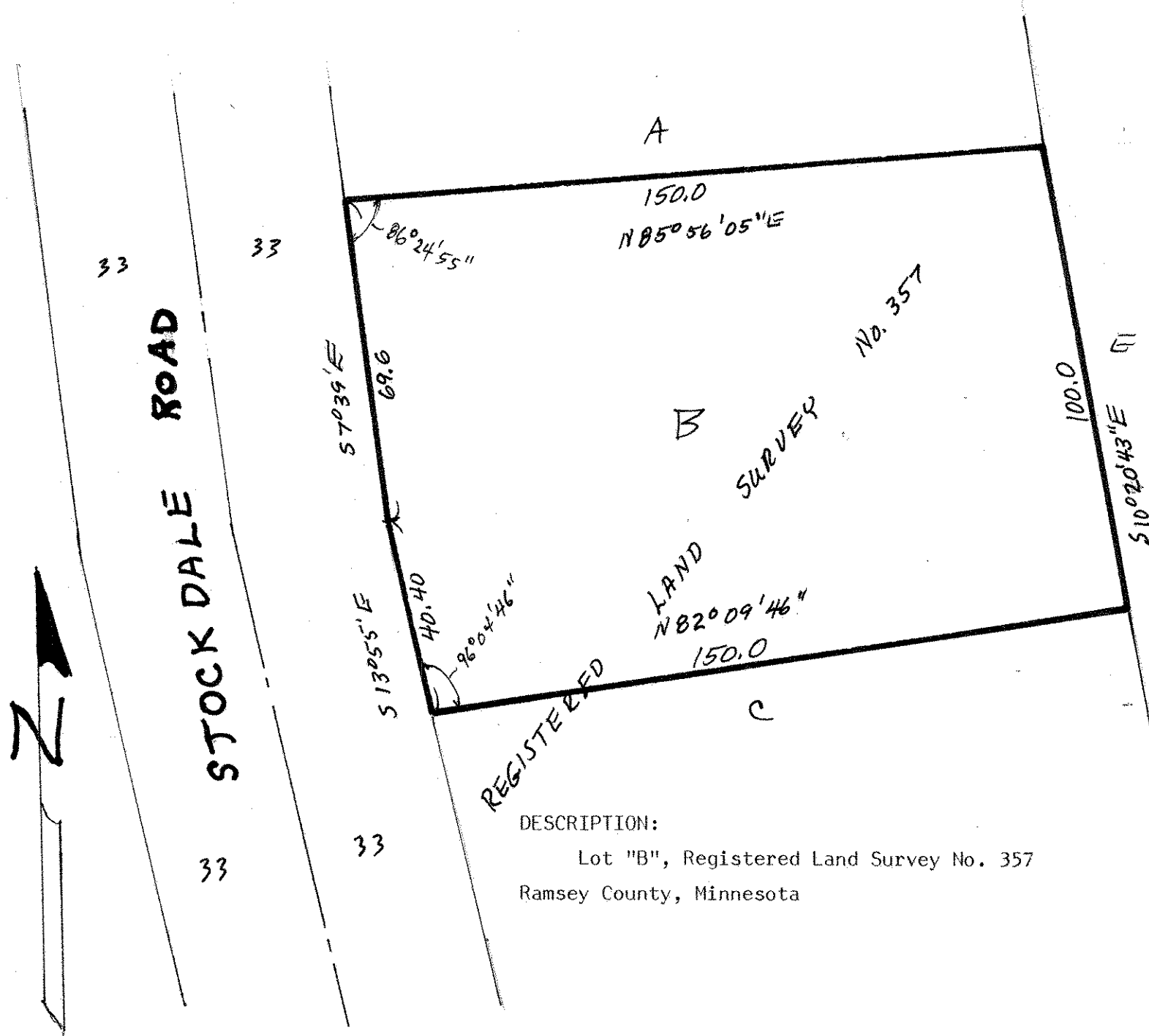

DESCRIPTION:

Lot "B", Registered Land Survey No. 357  
Ramsey County, Minnesota