

1 30 22

FROM THE OFFICE OF

# CHARLES O. GEORGI COMPANY

2215 West County Road B

Saint Paul, Minnesota 55113

REGISTERED CIVIL ENGINEER AND LAND SURVEYOR

## Certificate of Survey

I Hereby Certify that this plat shows a survey made by me of the property described on this plat, and that the corners are correctly placed as shown, and that all locations have been correctly shown.

Surveyed For *Joseph Knoedgen*

Date *November 1972*

Scale *1" = 50'*

By *Charles O. Georgi*  
REGISTERED LAND SURVEYOR

**Description:**

Lot 13, Kipp's Lake shore  
Addition, Ramsey County,  
Minnesota.

BALD EAGLE LAKE

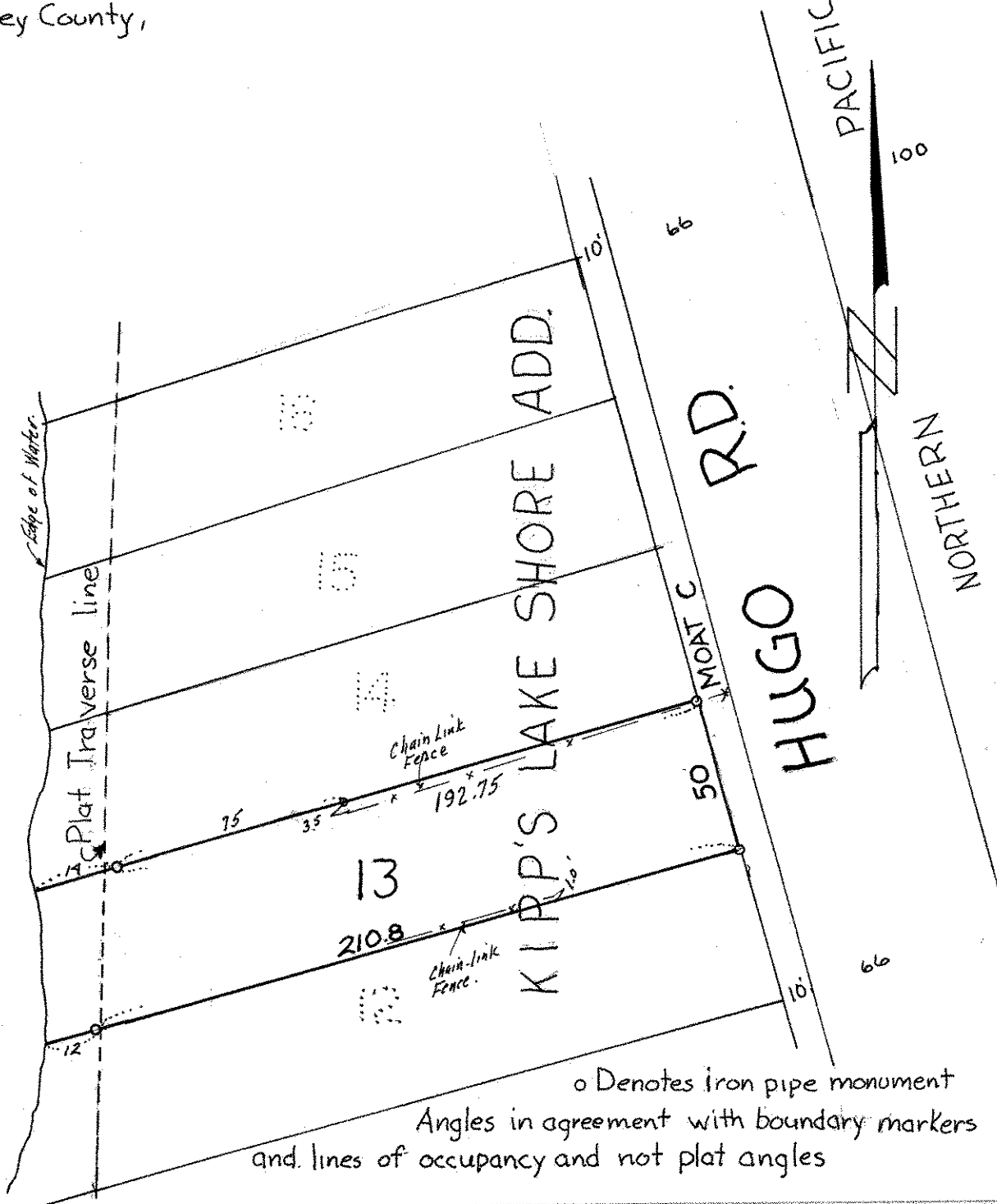

o Denotes iron pipe monument  
Angles in agreement with boundary markers  
and lines of occupancy and not plat angles