

SE 15 30 22

# Certificate of Survey

From the office of  
**GEORGI-SCHMIDT & ASSOC. INC.**  
3092 No. Lexington Ave., Roseville, Mn. 55113  
LAND SURVEYING  
483-4408

I Hereby Certify that this plat shows a survey made by me of the property described on this plat, and that the original records of this survey are in my possession.

Job Number: 1180

Surveyed For David Kohler

Date 6/21/82

Scale 1"=50'

By Donald W. Schmidt  
REGISTERED LAND SURVEYOR  
#10459

### Description:

Lot 4 - Block 1, KOHLER ADDITION

Ramsey County, MN.

☒ - Denotes Hub with nail  
x - Denotes Plas-Stake Set

### Setback Requirements:

30' - Front & Rear

10' - Dwelling Side

5' - Garage Side

3' Roof Overhang allowed

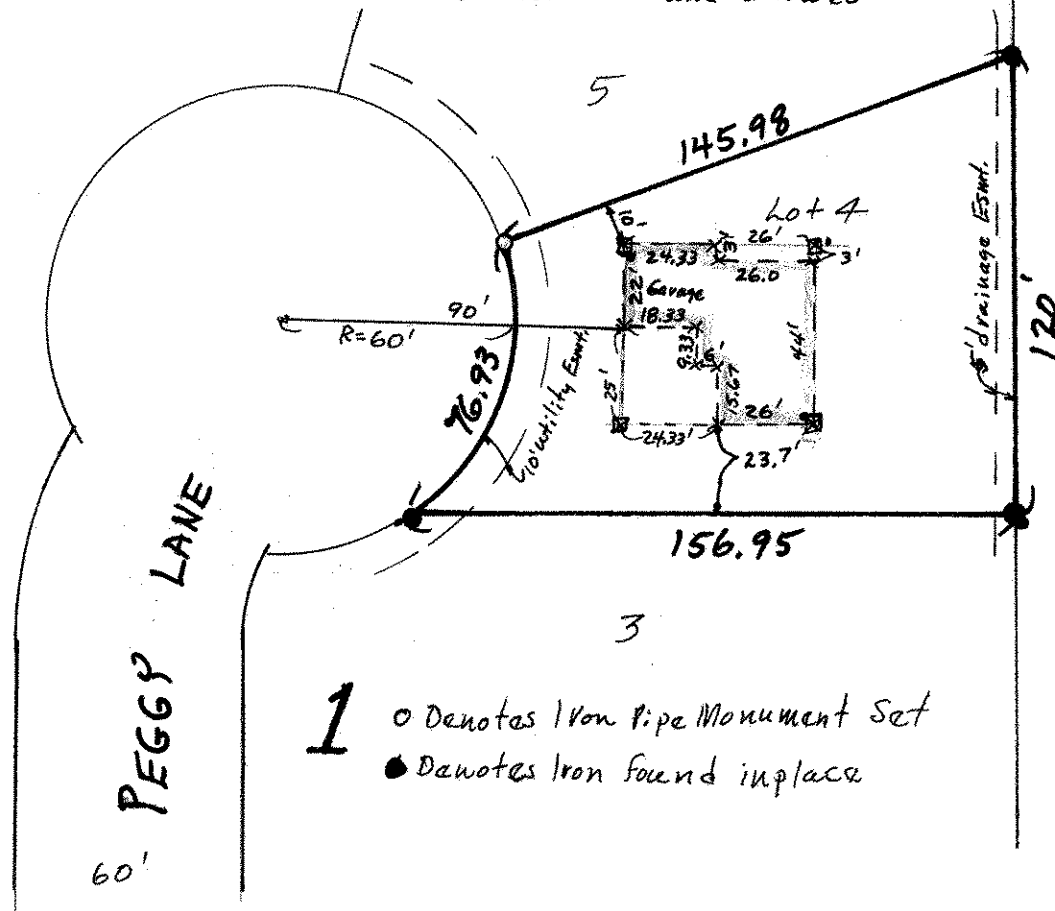

1 ○ Denotes Iron Pipe Monument Set  
● Denotes Iron found in place