

FROM THE OFFICE OF

CHARLES O. GEORGI COMPANY

2215 West County Road B

Saint Paul, Minnesota 55113

REGISTERED CIVIL ENGINEER AND LAND SURVEYOR



**Certificate
of Survey**

I Hereby Certify that this plat shows a survey made by me of the property described on this plat, and that the corners are correctly placed as shown, and that all locations have been correctly shown.

Surveyed For Robert Killian

Date May 1972

Scale 1" = 40'

By Charles O. Georgi
REGISTERED LAND SURVEYOR

Description:

Lots 6 and 7, Block 3, Central Division of White Bear Lake, (lying northwesterly of railroad), except the westerly 26.0 feet of said Lots 6 and 7.

Ramsay County, Minnesota

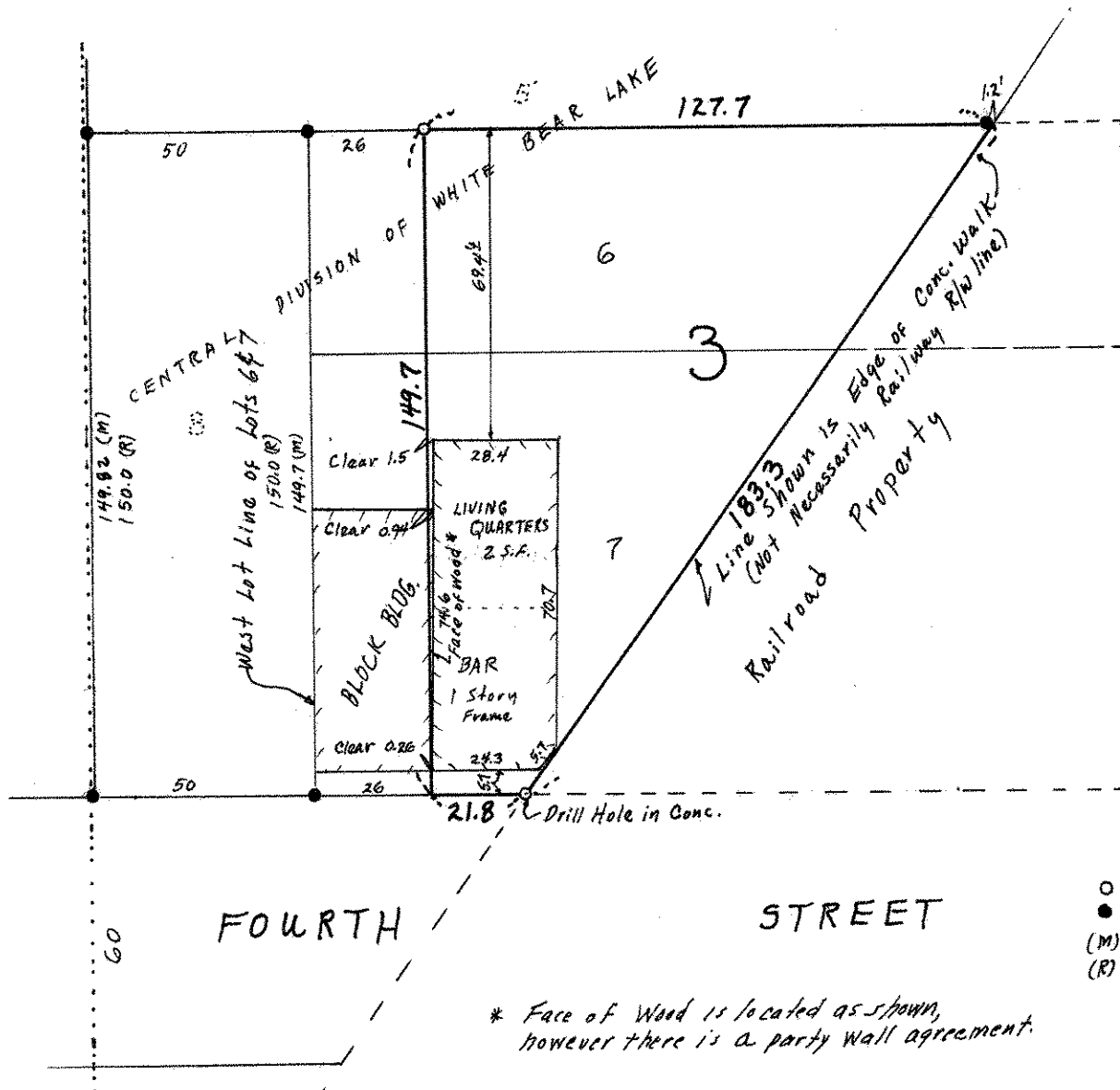

- Denotes Iron Monument
- Denotes Iron Found in place
- (M) Denotes Measured Distance
- (R) Denotes Record Plat Distance

* Face of Wood is located as shown, however there is a party wall agreement.