

FROM THE OFFICE OF

# CHARLES O. GEORGI COMPANY

2215 West County Road B

Saint Paul, Minnesota 55113

REGISTERED CIVIL ENGINEER AND LAND SURVEYOR



## Certificate of Survey

I Hereby Certify that this plat shows a survey made by me of the property described on this plat, and that the corners are correctly placed as shown, and that all locations have been correctly shown.

Surveyed For Thomas Kelly

Date November 1976, Aug 1988, 4/12/89

Scale 1"=50'

By \_\_\_\_\_ REGISTERED LAND SURVEYOR

### Description:

Lot 1, Block 63, White Bear, and that part of adjoining Lake Avenue and accretions thereto lying Southerly of the Southerly line of said Lot 1 and said Southerly line extended and between the extensions South of the West line of said Lot 1 and the centerline of adjoining Banning Avenue.

Ramsey County, Minnesota

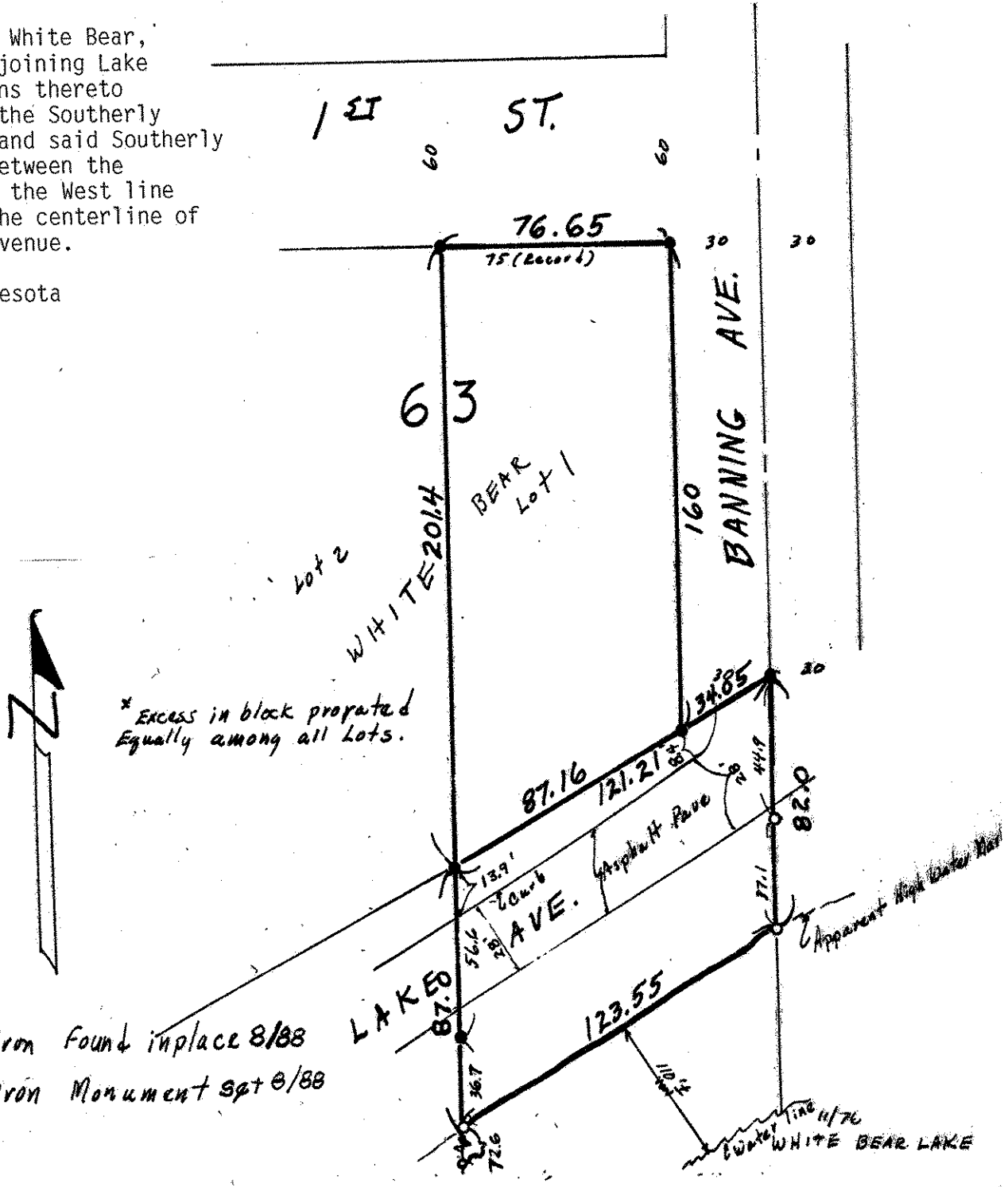

- Denotes Iron Found in place 8/88
- Denotes Iron Monument set 8/88