

FROM THE OFFICE OF

CHARLES O. GEORGI COMPANY

2215 West County Road B

Saint Paul, Minnesota 55113

REGISTERED CIVIL ENGINEER AND LAND SURVEYOR



**Certificate
of Survey**

I Hereby Certify that this plat shows a survey made by me of the property described on this plat, and that the corners are correctly placed as shown, and that all locations have been correctly shown.

Surveyed For Henry Kartarik

Date APRIL 1969

Scale 1" = 40'

By Charles O. Georgi
REGISTERED LAND SURVEYOR

Description:

Lots 1 and 2
Block 2
Oak Grove
Ramsey County Minn

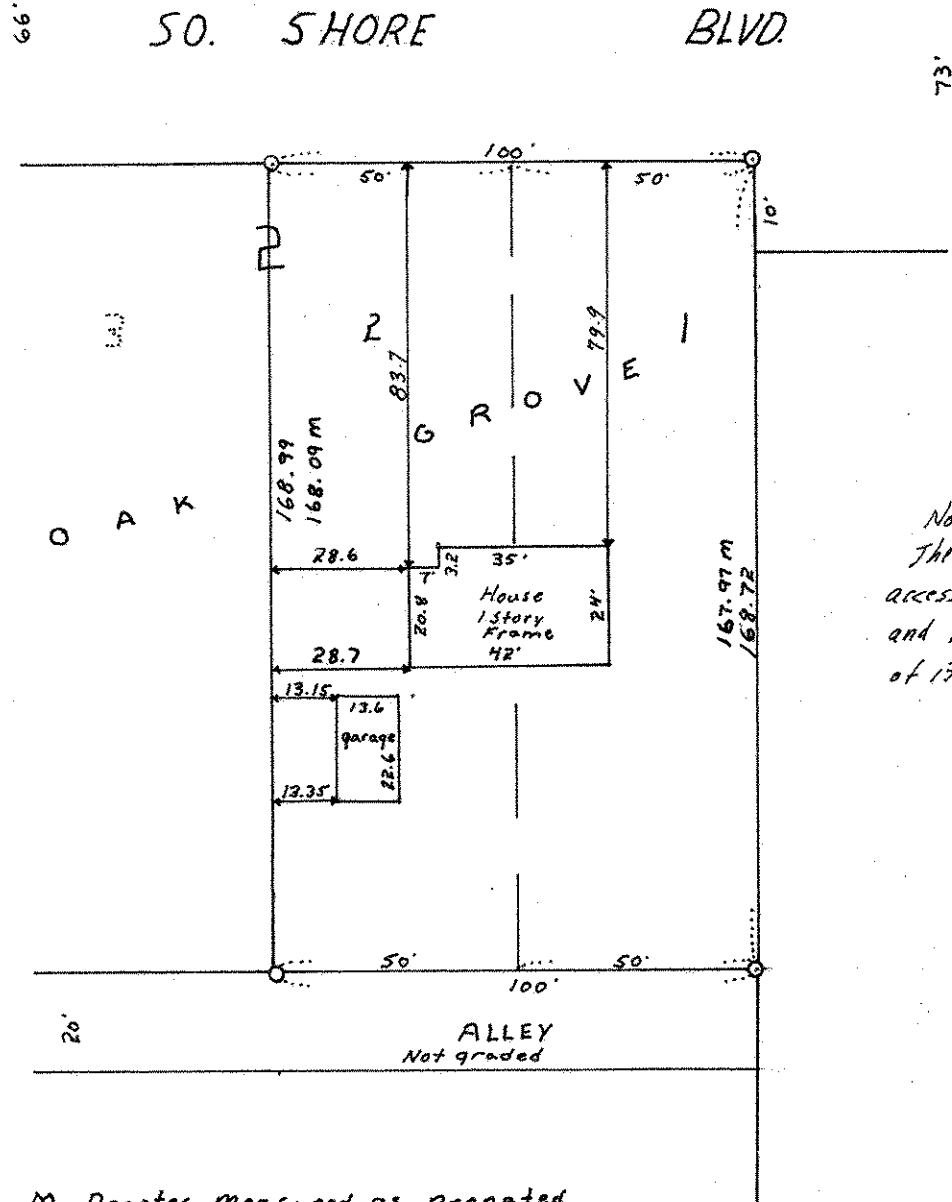

Note:
There is no apparent access to alley in rear and no record known of its vacation.

M Denotes Measured as Pronated
O Denotes Iron Monument