

FROM THE OFFICE OF

**CHARLES O. GEORGI COMPANY**

2215 West County Road B

Saint Paul, Minnesota 55113

REGISTERED CIVIL ENGINEER AND LAND SURVEYOR



**Certificate  
of Survey**

I Hereby Certify that this plat shows a survey made by me of the property described on this plat, and that the corners are correctly placed as shown, and that all locations have been correctly shown.

Surveyed For *Aldia Grytness*.....

Date..... *April 1968*.....

Scale..... *1" = 40'*.....

By..... *Charles O. Georgi*.....  
REGISTERED LAND SURVEYOR

**Description:**

*Lots 19, 20 and the w 1/2 of lot 21  
Block 34  
Ramaley Park*

60 HINKLEY AVE. 60

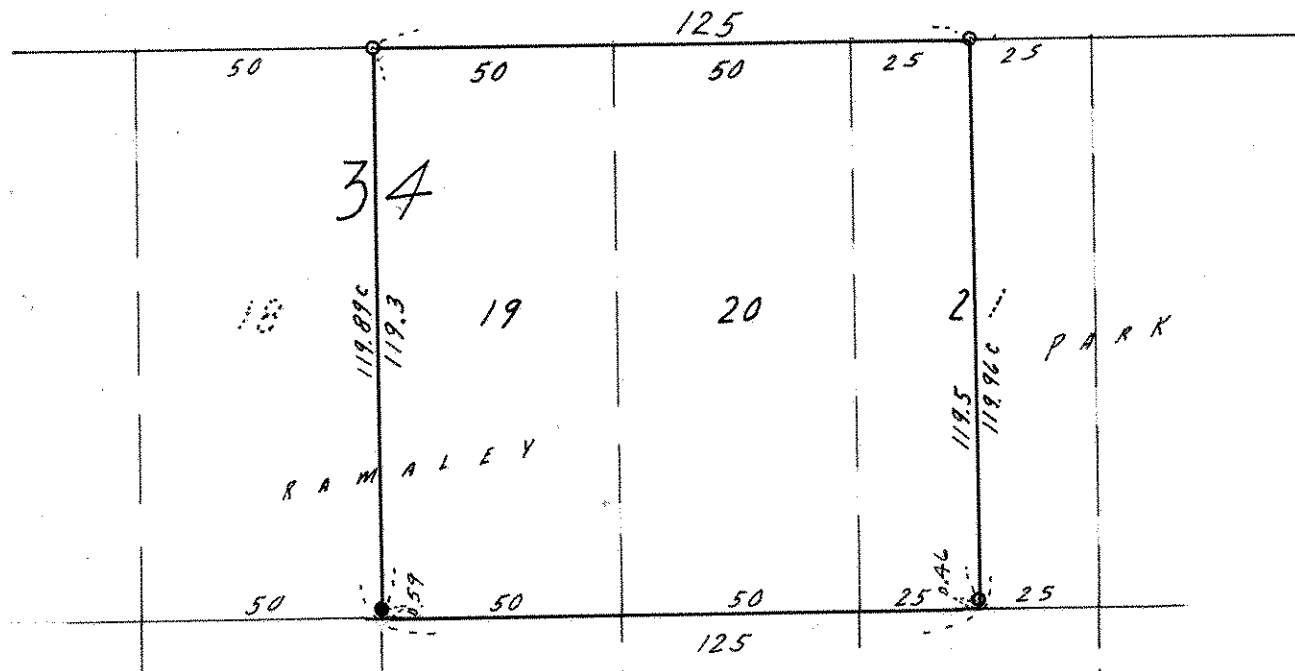

- Denotes fence post - 2" angle iron  
Fence corner at sw corner of property is .59 north of corner.
- o Denotes Iron Monument
- c Denotes Calculated distances based on end of block dimensions.