

FROM THE OFFICE OF

**CHARLES O. GEORGI COMPANY**

2215 West County Road B

Saint Paul 13, Minnesota

REGISTERED CIVIL ENGINEER AND LAND SURVEYOR



**Certificate  
of Survey**

I Hereby Certify that this plat shows a survey made by me of the property described on this plat, and that the corners are correctly placed as shown, and that all locations have been correctly shown.

Surveyed For **REX L. ROCKWELL**

Date.....**November 1960**.....

Scale.....**1"=50'**.....

Description: **The East 210 feet of Lot 3, Block 7, Rearrangement of White Bear Park except the South 140 feet thereof.**

By *Charles O. Georgi*  
REGISTERED LAND SURVEYOR

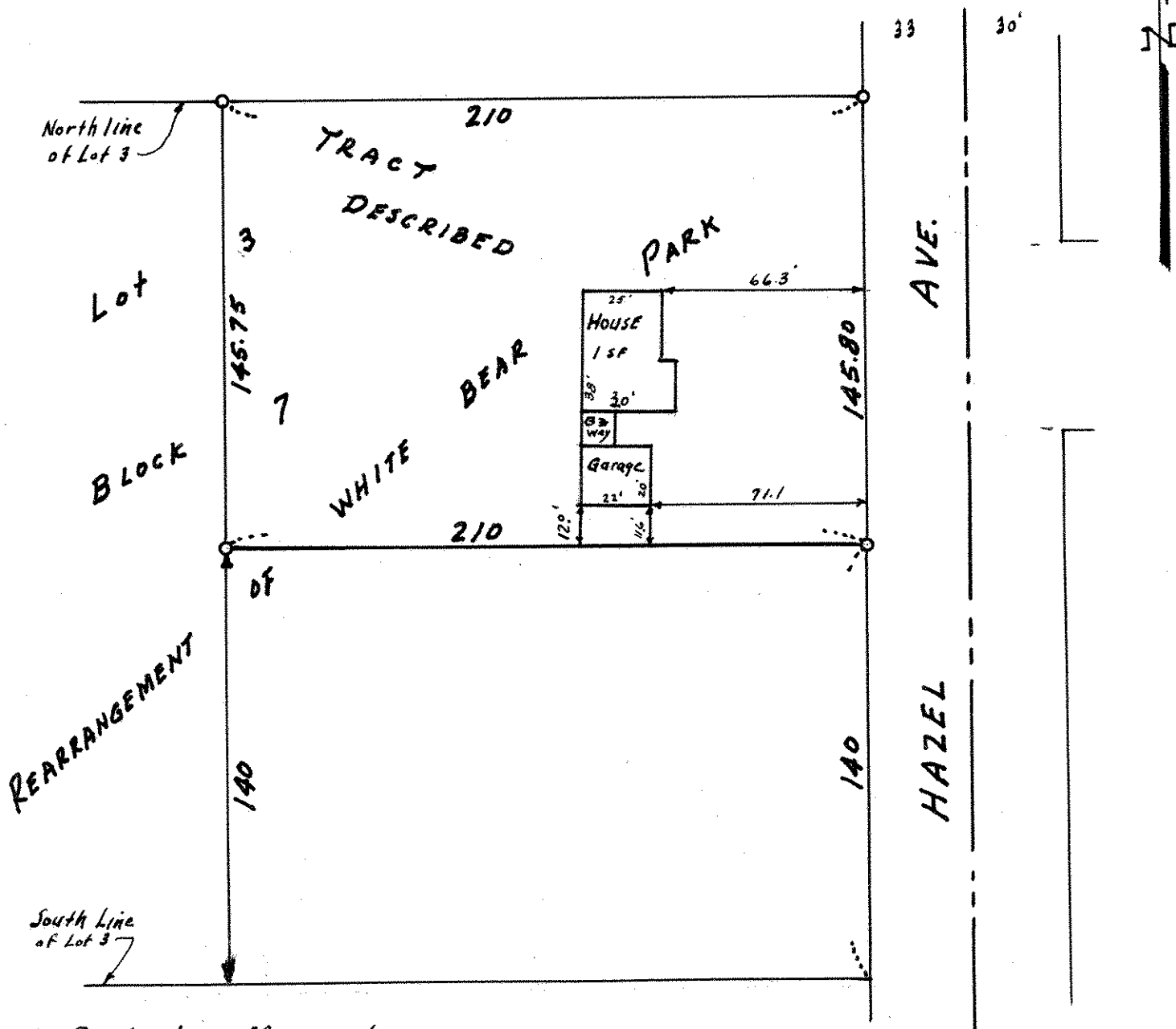

○ Denotes Iron Monument.