

FROM THE OFFICE OF

CHARLES O. GEORGI COMPANY

2215 West County Road B

Saint Paul, Minnesota 55113

REGISTERED CIVIL ENGINEER AND LAND SURVEYOR

Certificate of Survey

I Hereby Certify that this plat shows a survey made by me of the property described on this plat, and that the corners are correctly placed as shown, and that all locations have been correctly shown.

1033.09 feet
to the North line
of the S.E. 1/4

Surveyed For Edward F. Robichaud

Date June 1973

Scale 1" = 50'

By Charles O. Georgi
REGISTERED LAND SURVEYOR

Description:

The South 1/2 of the S.E. 1/4 of section 15, township 30, Range 22, except the North 1033.09 feet thereof and except the East 2486.6 feet thereof according to the United States Government survey, Subject to Highways, Ramsey County, Minnesota.

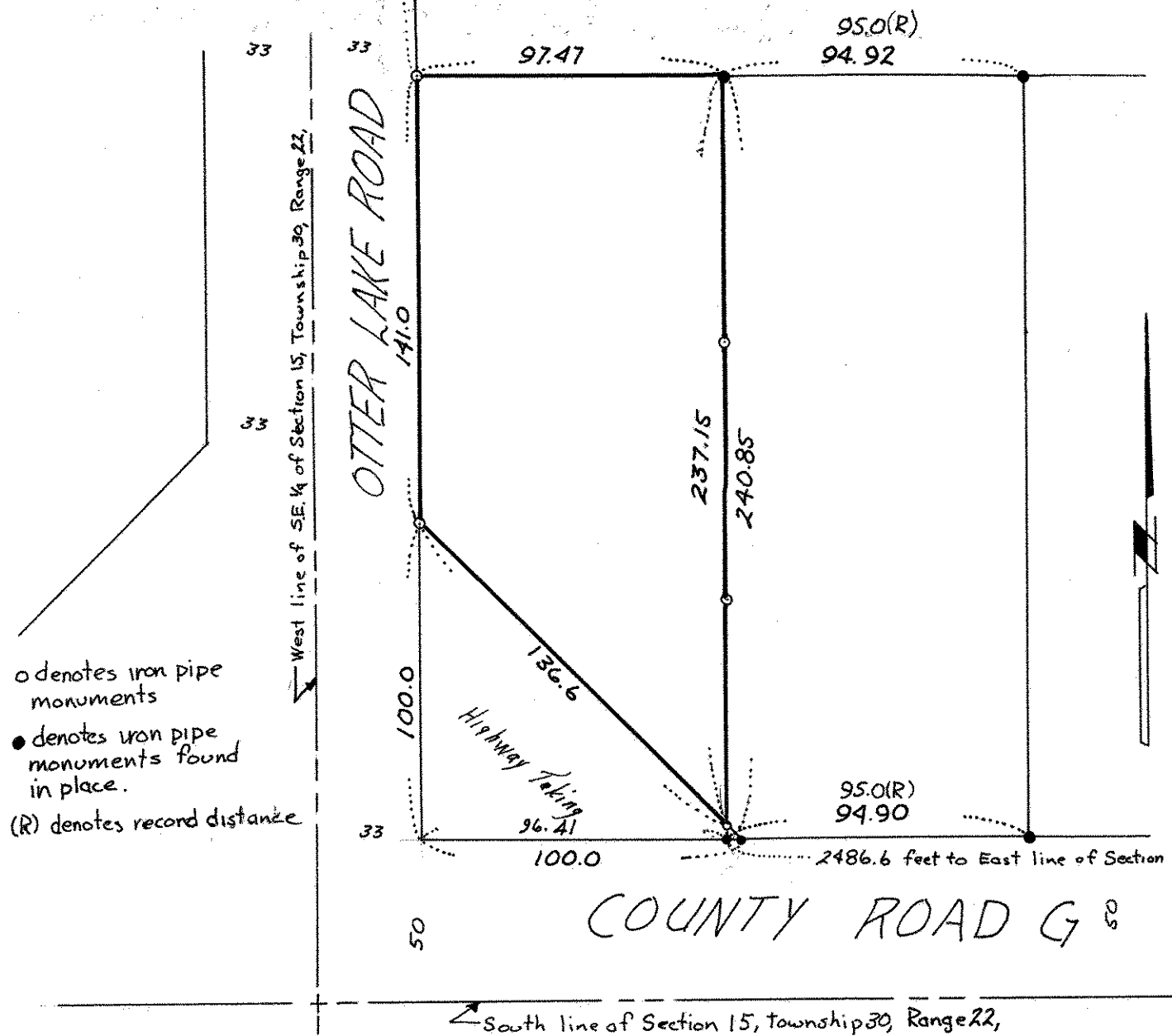

- o denotes iron pipe monuments
- denotes iron pipe monuments found in place.
- (R) denotes record distance