

# Certificate of Survey

From the office of  
**GEORGI-SCHMIDT & ASSOC. INC.**  
3092 No. Lexington Ave., Roseville, Mn. 55113  
LAND SURVEYING  
483-4408

I Hereby Certify that this plat shows a survey made by me of the property described on this plat, and that the corners are correctly placed as shown, and that all locations have been correctly shown.

Job Number: 1060

Surveyed For Harb Ramus

Date 10/7/81

Scale 1"=40'

By Donald W. Schmidt  
REGISTERED LAND SURVEYOR

### Description:

Lot 47, Block 10,  
Lakeaires No. 3.

Ramsey County, MN.

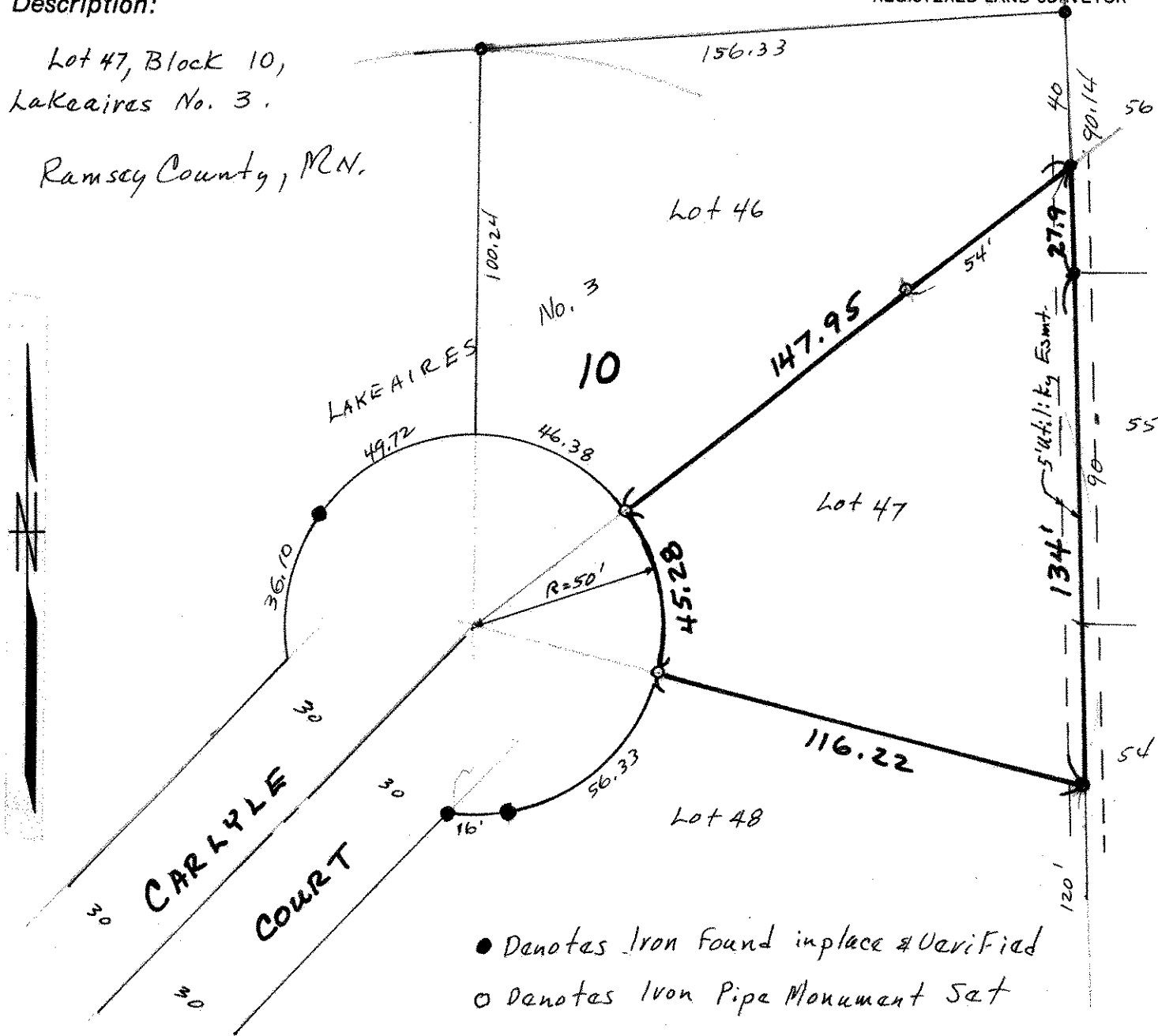

- Denotes Iron Found in place & Verified
- Denotes Iron Pipe Monument Set