

SW 14 30 22

# Certificate of Survey

From the office of  
**GEORGI-SCHMIDT & ASSOC. INC.**  
3092 No. Lexington Ave., Roseville, Mn. 55113  
LAND SURVEYING  
483-4408

I Hereby Certify that this plat shows a survey made by me of the property described on this plat, and that the corners are correctly placed as shown, and that all locations have been correctly shown.

Job Number: 1077

Surveyed For Ron Ager

Date 10/29/81

Scale 1" = 50'

By Donald W. Schmidt  
REGISTERED LAND SURVEYOR

Description:

Subject to road, the North 1/2 of Lot 6, Block 5,  
W. F. Krech's Add. to White Bear.  
Ramsey County, Minnesota

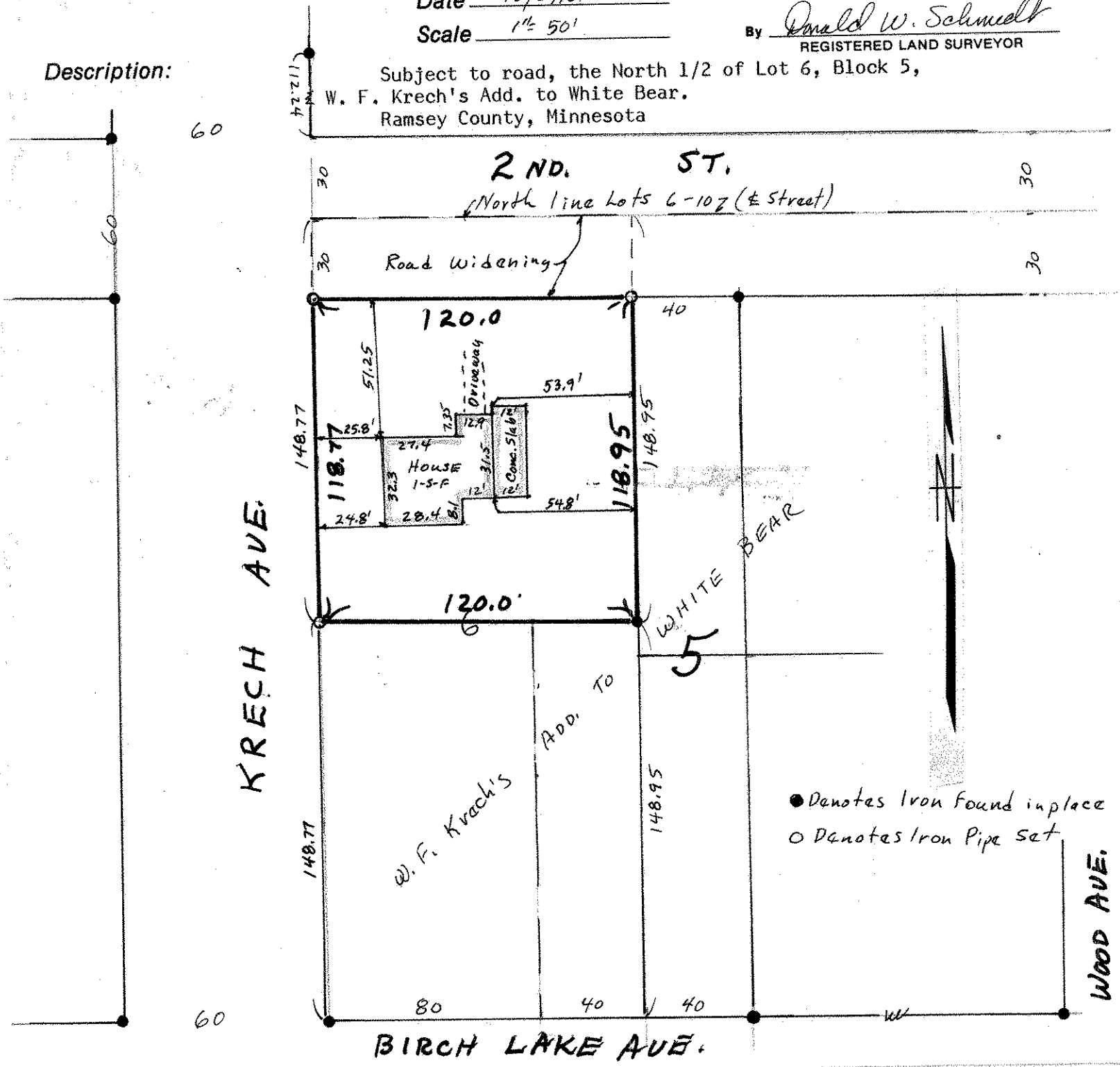

60

60

KRECH AVE.

BIRCH LAKE AVE.

WOOD AVE.

2 ND. ST.

(North line Lots 6-107 (& Street))

Road Widening

120.0

120.0

W. F. Krech's

Add. To

WHITE BEAR

● Denotes Iron Found in place  
○ Denotes Iron Pipe Set