

NE 25 30 22

FROM THE OFFICE OF

CHARLES O. GEORGI COMPANY

2215 West County Road B

Saint Paul, Minnesota 55113

REGISTERED CIVIL ENGINEER AND LAND SURVEYOR

Certificate of Survey

I Hereby Certify that this plat shows a survey made by me of the property described on this plat, and that the corners are correctly placed as shown, and that all locations have been correctly shown.

Surveyed For *Jene Anonsen*

Date *October 1976*

Scale *1" = 40'*

By *Charles O. Georgi*
REGISTERED LAND SURVEYOR

Description:

*Lot 4, Block 1,
Homewood Addition,
Ramsey County, Minnesota*

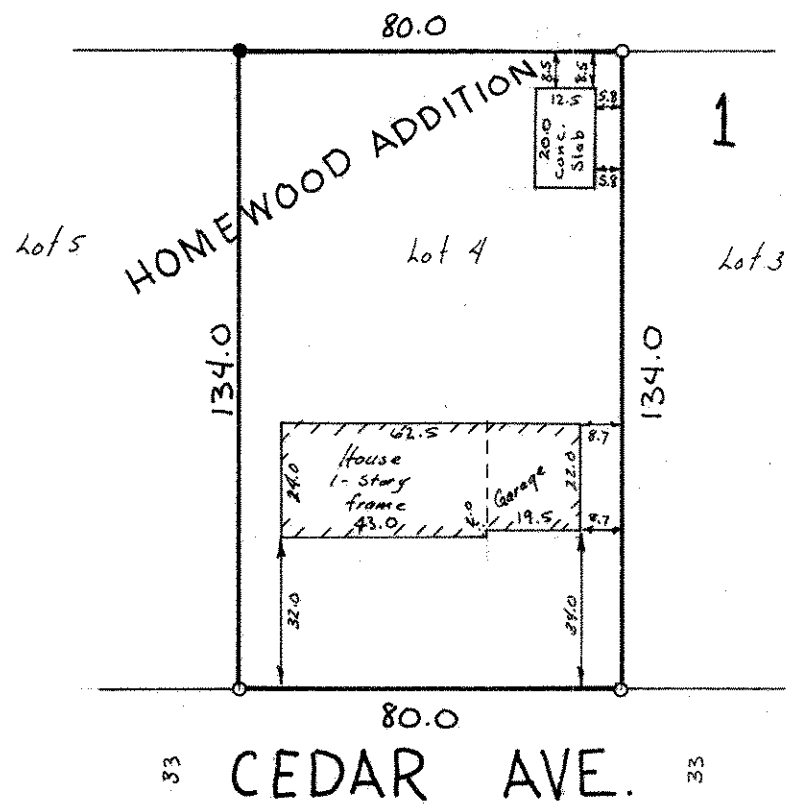

o denotes iron pipe monument.
● denotes iron pipe monument found in place.

Quarter line of Section 25, T30N, R22W