

FROM THE OFFICE OF

CHARLES O. GEORGI COMPANY

2215 West County Road B

Saint Paul, Minnesota 55113

REGISTERED CIVIL ENGINEER AND LAND SURVEYOR

Certificate of Survey

I Hereby Certify that this plat shows a survey made by me of the property described on this plat, and that the corners are correctly placed as shown, and that all locations have been correctly shown.

Surveyed For James Andrews

Date February 1978

Scale 1" = 50'

By Donald W Schmidt
REGISTERED LAND SURVEYOR

Description:

The South 50.0 feet of Lot 18, except the East 617.18 feet thereof, and the North 25.0 feet of Lot 19, except the East 617.18 feet thereof, Strawberry Tracts, Ramsey County, Minnesota

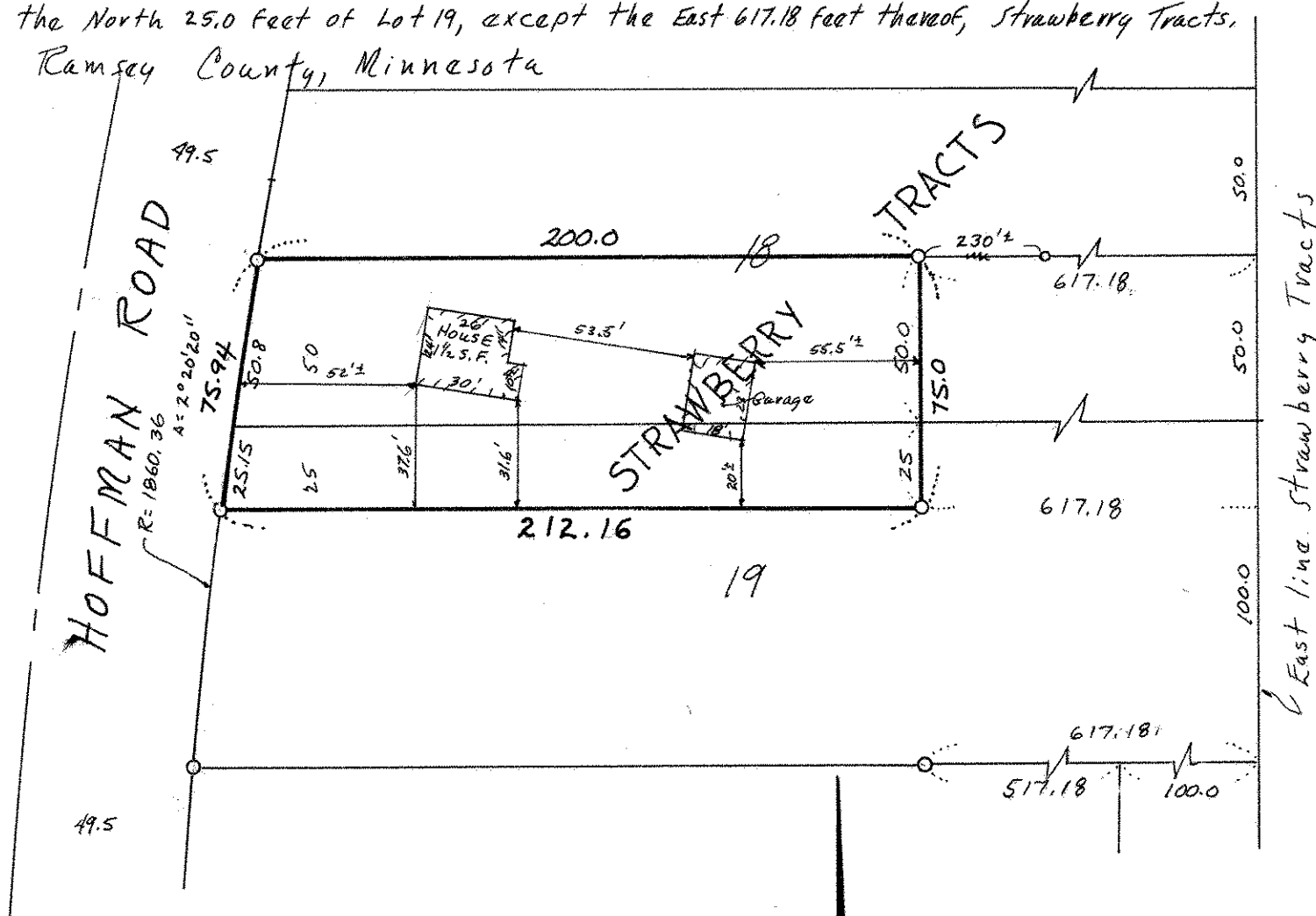

○ Denotes Iron Monument