

SE 25, 30, 22

FROM THE OFFICE OF

CHARLES O. GEORGI COMPANY

2215 West County Road B

Saint Paul, Minnesota 55113

REGISTERED CIVIL ENGINEER AND LAND SURVEYOR

Certificate of Survey

I Hereby Certify that this plat shows a survey made by me of the property described on this plat, and that the corners are correctly placed as shown, and that all locations have been correctly shown.

Surveyed For... Bacchus, Inc....

Date... May 1969...

Scale... 1" = 30'...

By Charles O. Georgi
REGISTERED LAND SURVEYOR

Description:

Lot 25,
Block 12,
Bacchus White Bear Hills,
Ramsey County, Minn.

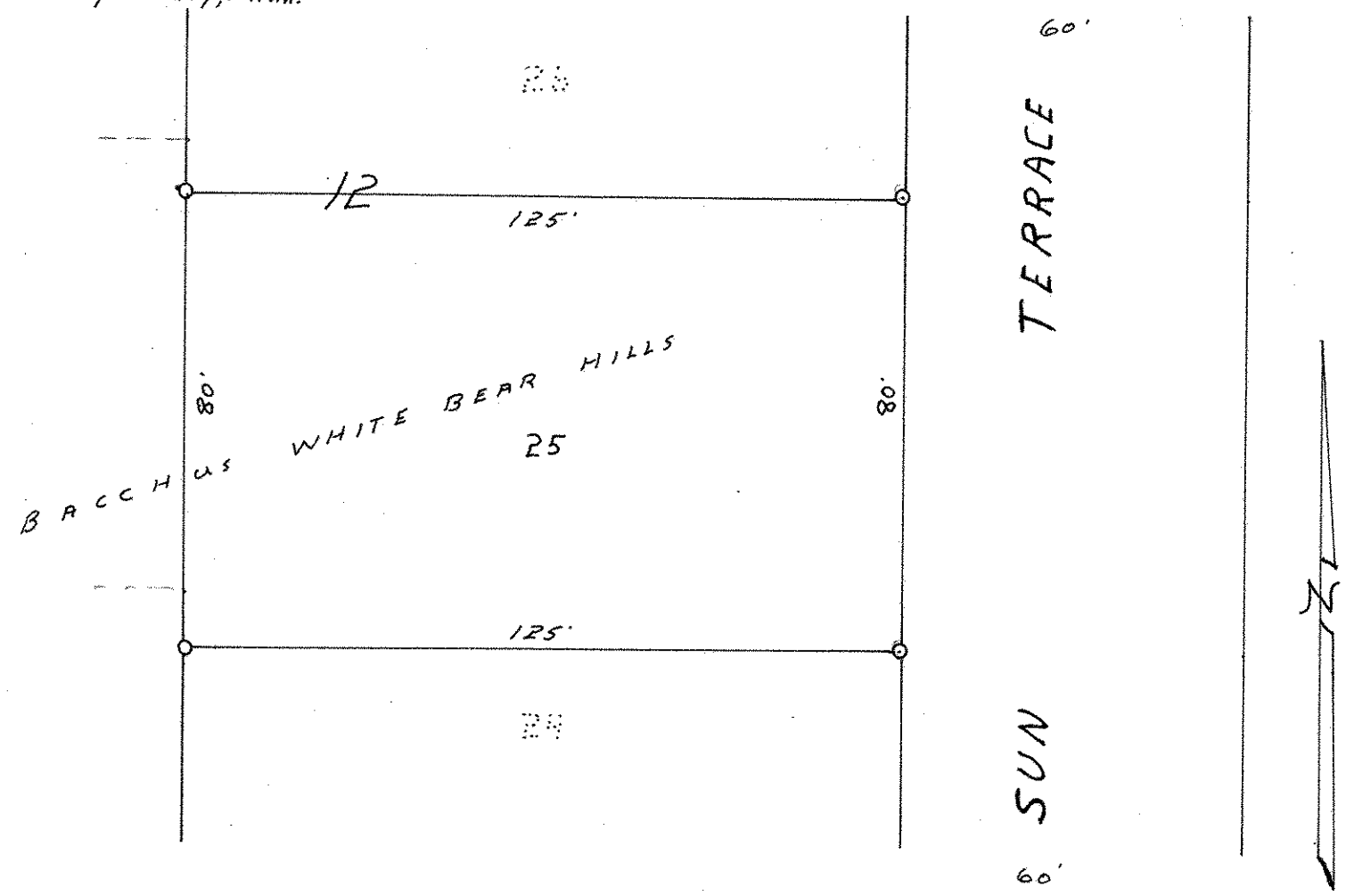

O Denotes Iron Monument