

**Certificate  
of Survey**

FROM THE OFFICE OF

SW 25 30 22

**CHARLES O. GEORGI COMPANY**

2215 West County Road B

Saint Paul, Minnesota 55113

REGISTERED CIVIL ENGINEER AND LAND SURVEYOR

*I Hereby Certify that this plat shows a survey made by me of the property described on this plat, and that the corners are correctly placed as shown, and that all locations have been correctly shown.*

Surveyed For Gordon Cummins

Date August 1973

Scale 1"=30'

By Charles O. Georgi  
REGISTERED LAND SURVEYOR

**Description:**

*Lot 4, Block 21, Bacchus Fourth Addition,  
Ramsey County, Minnesota,*

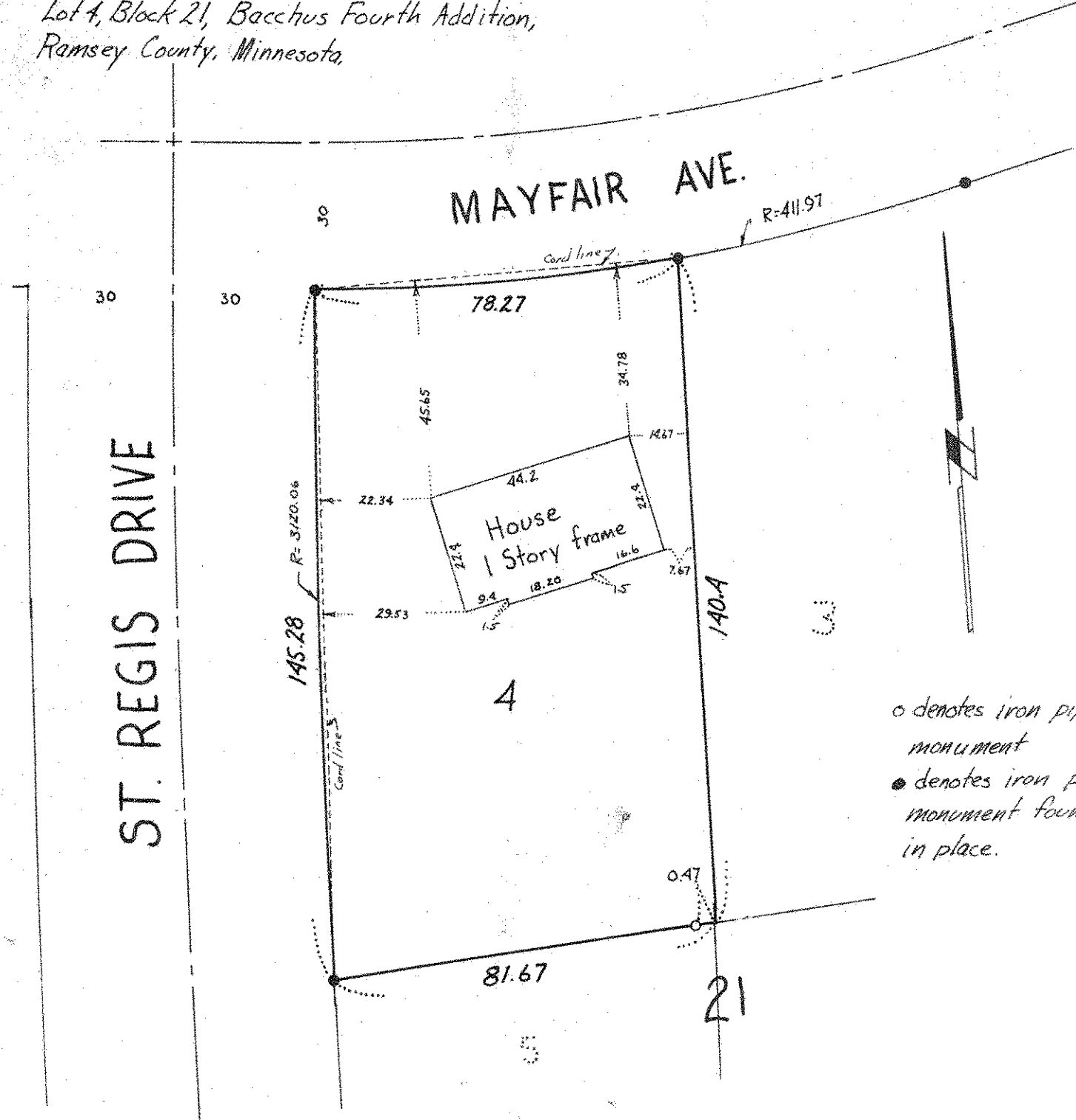

o denotes iron pipe monument  
● denotes iron pipe monument found in place.