

# CHARLES O. GEORGI COMPANY

2215 West County Road B

Saint Paul 8, Minnesota

MINNESOTA REGISTERED LAND SURVEYOR



## Certificate of Survey

I Herby Certify that this plat shows a survey made by me of the property described on this plat, and that the corners are correctly placed as shown, and that all locations, encroachments, etc., have been correctly shown.

Surveyed For KENNETH W. BACCHUS, INC.

Date Nov. 1962

Scale 1" = 100'

By Charles O. Georgi

REGISTERED LAND SURVEYOR

### DESCRIPTION:

PARCEL 1 - The West 96.44 feet of the East 129.44 feet of the North 121.77 feet of the South 314.54 feet of the SE 1/4 of the SE 1/4 of Section 26, T 30 N, R 22 W.

PARCEL 2 - The West 90 feet of the East 219.44 feet of the North 121.77 feet of the South 314.54 feet of the SE 1/4 of the SE 1/4 of Section 26, T 30 N, R 22 W.

PARCEL 3 - Lot 1, Block 12, Bacchus 3rd Addition; and the West 13.56 feet of the East 233 feet of the North 121.77 feet of the South 314.54 feet of the SE 1/4 of the SE 1/4 of Section 26, T 30 N, R 22 W.

PARCEL A - The Southerly 50 feet of Lot 12 and all of Lot 13, Block 8, Bacchus Addition, except the West 105 feet thereof, and the West 15 feet of the South 193 feet (Actual 192.77 feet) of the Westerly 200 feet of the Easterly 233 feet of the SE 1/4 of the SE 1/4 of Section 26, T 30 N, R 22 W. Except that part taken for County Road E.

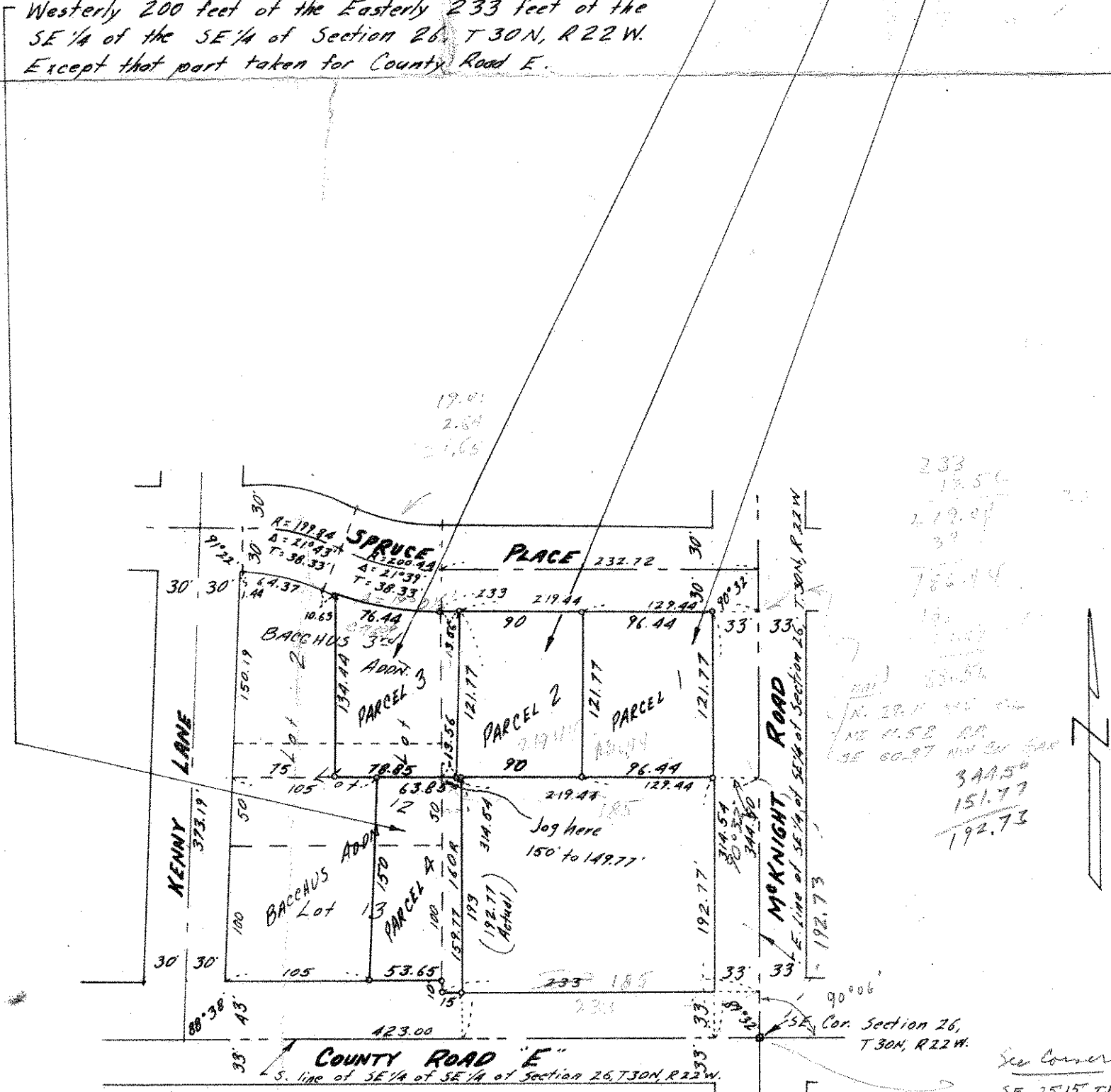

Handwritten calculations:  
233  
13.56  
219.44  
30  
786.14  
192.77  
344.54  
151.77  
192.73

o Denotes Iron Monument

See Corner  
SE 25.15' TP  
NE 94.30' R.P.  
SW 98.65' 15" M. O. P.