

SE 113022

FROM THE OFFICE OF

CHARLES O. GEORGI COMPANY

2215 West County Road B

Saint Paul 13, Minnesota

REGISTERED CIVIL ENGINEER AND LAND SURVEYOR

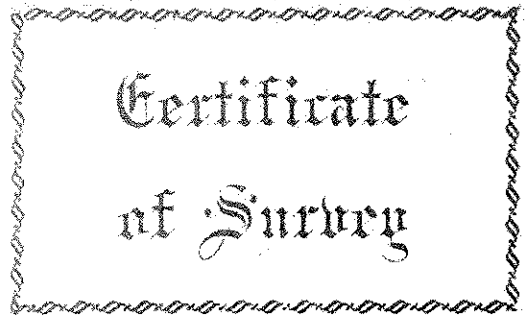

Certificate of Survey

I Hereby Certify that this plat shows a survey made by me of the property described on this plat, and that the corners are correctly placed as shown, and that all locations have been correctly shown.

Surveyed For Robert A. Erickson

Date May 1962

Scale 1" = 100'

By Charles O. Georgi
REGISTERED LAND SURVEYOR

Description:

Lots 16, 17, 18, 19, 20, 21, 22, 23 and 24.
Block 6
TOWN OF BALD EAGLE
Together with such portion of East Ave. (St.) vacated as adjoins said lots, and excepting the Railroad R/W.

NOTE:

Survey made in accordance with above furnished legal description, however an owner to the South claims Torrance Title to old Railroad Bed. It is recommended that you refer this to your attorney prior to occupying subject railroad bed.

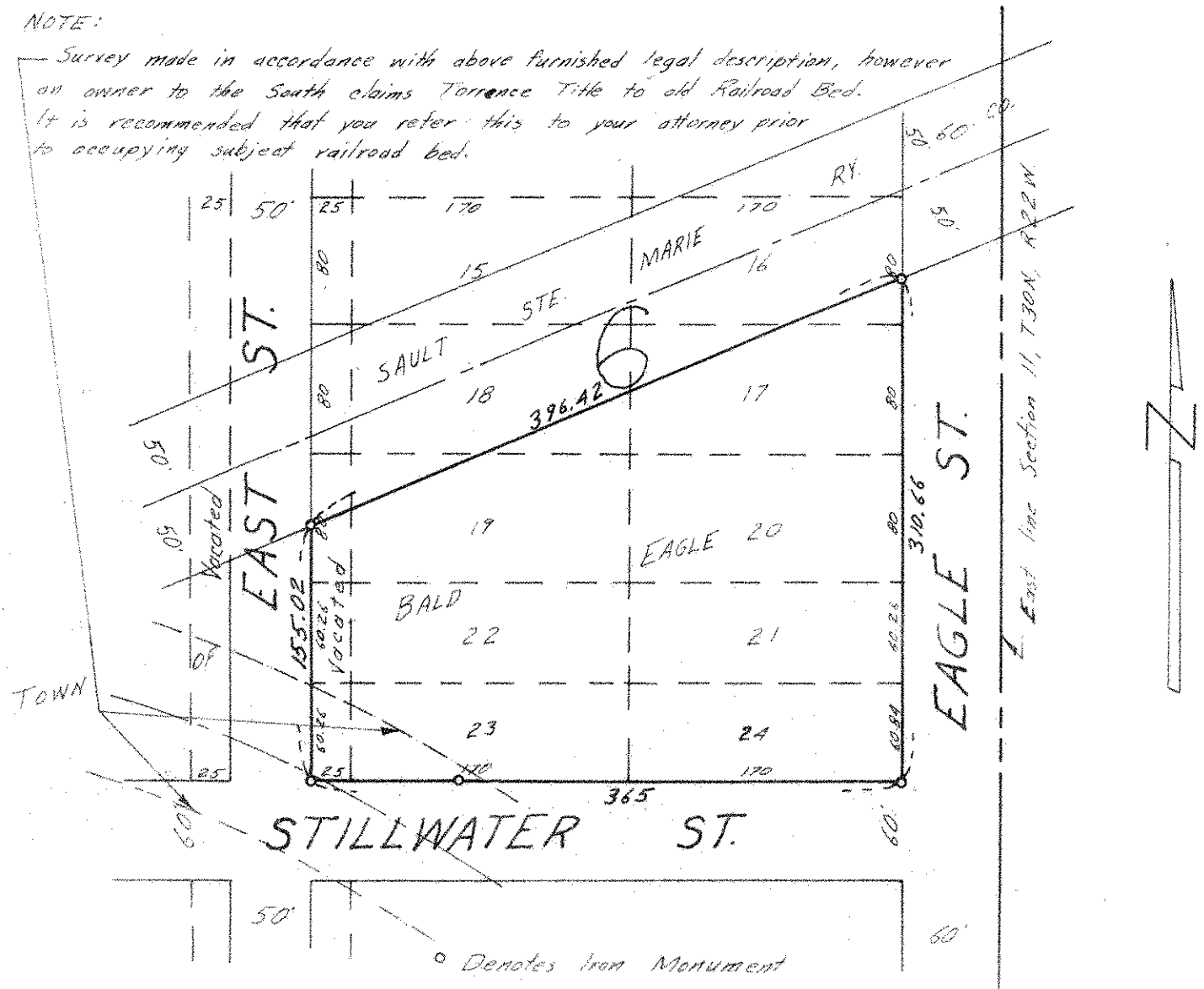

o Denotes Iron Monument