



NW 35 30 22

From the office of
GEORGI-SCHMIDT & ASSOC. INC.
3092 No. Lexington Ave., Roseville, Mn. 55113
LAND SURVEYING
483-4408

I hereby certify that this survey, plan or report was prepared by me or under my direct supervision and that I am a duly Registered Land Surveyor under the laws of the State of Minnesota.

Job Number: 3017

Surveyed For Jim Cihon

Date 4/10/86 Revised 4/22/86 QWS

Scale 1" = 60'

By _____
REGISTERED LAND SURVEYOR
Mn. Registration No. 10459

**Surveyed in accordance with section breakdown and new plats in NW 1/4 of section

COUNTY ROAD E

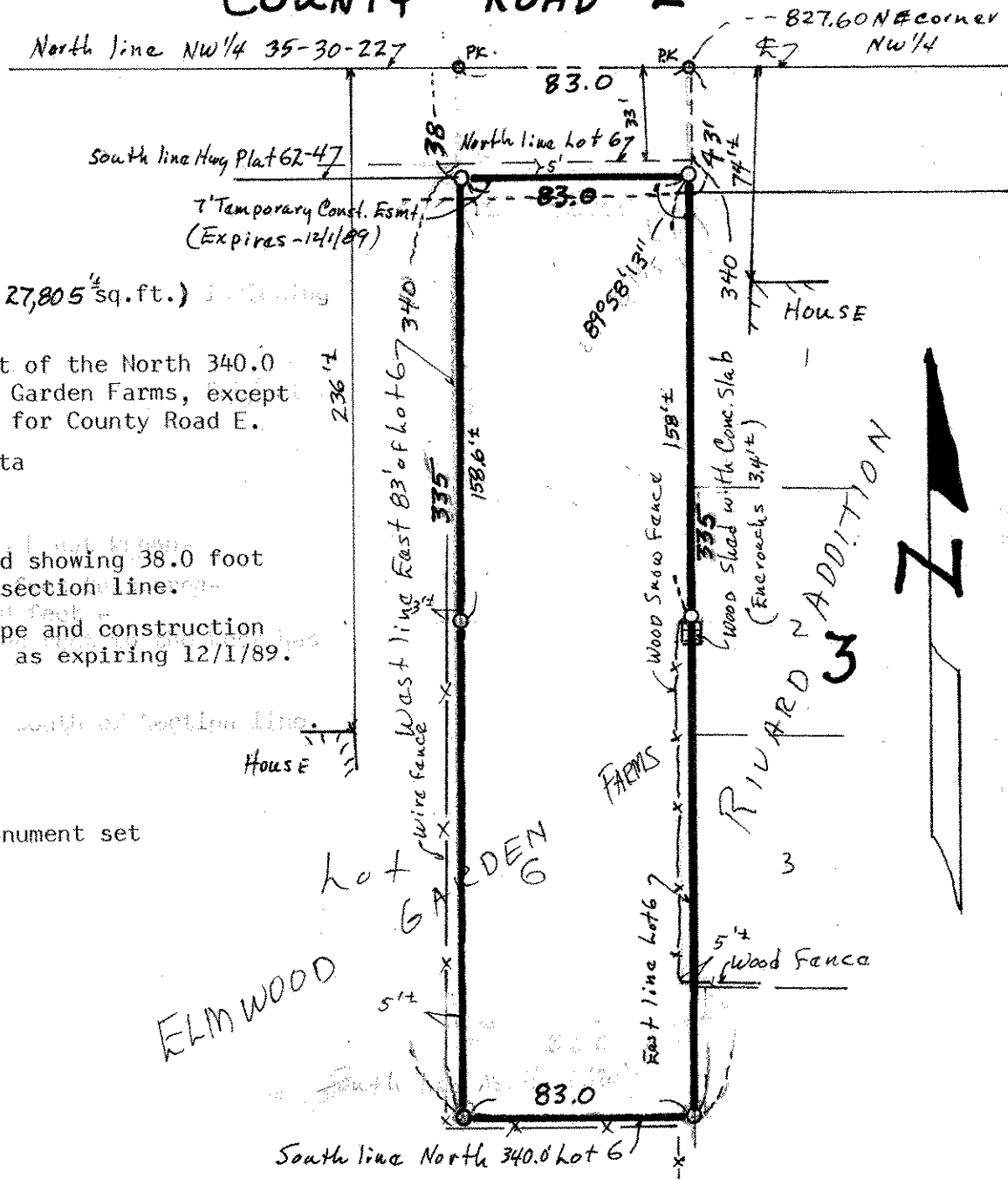

DESCRIPTION: (Contains 27,805 1/4 sq. ft.)

The East 83.0 feet of the North 340.0 feet of Lot 6, Elmwood Garden Farms, except North 5.0 feet thereof for County Road E.

Ramsey County, Minnesota

Highway Plat 62-4 filed showing 38.0 foot right-of-way south of section line.

7.0 foot temporary slope and construction easement shows on plat as expiring 12/1/89.

Lot 6 Garden 6
ELMWOOD

o Denotes Iron pipe monument set